The Weather
Yesterday: High, 69. Low, 48.
Today: Partly cloudy. Low, 52.

THE ATLANTA CONSTITUTION

The Daily Constitution Leads in Home Delivered, City, Trading Territory and Total Circulation

The South's Standard Newspaper
Associated Press United Press
North American Newspaper Alliance

VOL. LXX., No. 317. ONLY MORNING NEWSPAPER PUBLISHED IN ATLANTA ATLANTA, GA., MONDAY MORNING, APRIL 25, 1938. Entered at Atlanta Post Office As Second-Class Matter Single Copies: Daily, 5c; Sunday, 10c. Daily and Sunday: Weekly 25c; Monthly $1.15

ARCHBISHOP ARRESTED IN RED REVOLT PLOT; FASCIST MOVE TO DEPOSE STALIN CHARGED

COUNTY AWARDS PROGRAM LAUDED AS INSPIRATION

Messages Praise The Constitution for Reawakening Citizens' Interest Throughout Georgia.

BENEFITS CITED FOR NON-WINNERS

Dodge Asserts That Advancement in 1937 Will Be All-Time Stimulus.

By HERMAN HANCOCK.

Reawakened citizen interest in county affairs, inspired by The Atlanta Constitution's $7,500 Progressive Government Awards for 1937, is more valuable than the actual cash awards, winners declared yesterday in a series of messages to Major Clark Howell, president and publisher of The Constitution.

A co-operative citizenry, ready to assist in solution of county governmental problems means that those counties which did not win awards are winners anyway, officials of several of the winning counties pointed out.

The messages came to The Constitution offices as a spontaneous reaction to the announcement of winners by judges. They praised the awards program, lauded The Constitution for sponsoring the competition and expressed gratitude to Major Howell for initiating the undertaking.

In some instances, the messages came from commissioners, in others from newspaper editors, but all were high in praise of the program as one of the outstanding contributions to county government progress for the year.

FIRST AWARD WINNER THANKS CONSTITUTION

Following are the messages:

W. D. McCranie, commissioner of Dodge county (Eastman), winner of the $3,500 first award:

"Deeply appreciative and gratified on advice that Constitution awards competition judges have selected Dodge county as the outstanding county in all Georgia on her accomplishments in 1937. This was possible because of a belief and deep conviction that such a progressive program was a necessary aid to our people's attainment of the happiness and prosperity to which they are entitled, and which you and The Constitution encouraged, emphasized and rewarded through your Progressive Government Awards program.

"This assistance given us by The Constitution has enabled us to make unprecedented advancement during 1937 and will serve as a stimulus for all time.

Vanguard of Progress.

"It will keep us in the vanguard of progressive county government in Georgia, and will make Dodge county a better county for moulding citizens commensurate with those of hitherto more favored sections.

"Our people are overjoyed and recognize and appreciate the wonderful service The Constitution has rendered the entire state through this program. A lasting

Continued in Page 2, Column 2.

In Other Pages

Beauty According to You. Page 10
Bridge Lite. Page 10
Bible Question. Page 4
Classified ads. Pages 15, 16
Comics. Page 14
Daily cross-word puzzle. Page 14
Editorial page. Page 4
Joseph Alsop and Robert Kintner, Gladstone Williams, Robert Quillen, Westbrook Pegler, Louie D. Newton, Ralph T. Jones
Friendly Counsel. Page 10
Good Morning. Page 4
Health Talks. Page 10
Hollywood Today. Page 10
Hughes' Market Views. Page 16
"Mr. Zero." Page 14
My Day. Page 10
Pleasant Homes. Page 10
Radio programs. Page 6
Roosevelt's Own Story. Page 5
Society. Pages 10, 11
Sports. Pages 12, 13
Tarzan. Page 15
Theater programs. Page 5
Today's Charm Tip. Page 10

Nazis of Sudeten Insist Autonomy Must Be Granted

Voices Sudeten Demands

KONRAD HENLEIN.

Henlein Says Followers Demand Full Equality With Czechs and Rights To Do What Others Do.

EIGHT MEASURES TELL PARTY'S AIMS

'Can Not Longer Tolerate Conditions,' Statement by Leader Says.

KARLOVY VARY, Czechoslovakia, April 24.—(AP)—Konrad Henlein, leader of Czechoslovakia's 3,500,000 Germans, said today autonomy and complete equality with Czechs must be granted to them.

Otherwise, he said in a formal statement of demands in a speech before a congress of leaders of the Sudeten German party, the minority would not consent to remain part of the state "into which we were incorporated against our will."

"We Germans will continue to regard ourselves as oppressed so long as we are not free to do whatever Czechs may do," he said.

Listing eight demands which he said must be fulfilled, Henlein concluded with a warning:

"We desire neither civil war nor foreign war—but we cannot longer tolerate conditions which to us are a kind of war in the midst of peace."

Compensation Demanded.

Henlein's eight demands were:

1. Complete equality in the status of Sudeten Germans and Czechs.

2. Recognition of these Germans as a corporative group.

3. Definition and recognition of German districts.

4. Autonomous administration of such districts in all departments of public life insofar as the German groups are affected.

5. Legal protection for Germans dwelling outside purely German districts.

6. Removal of "injustices" the Germans have undergone since 1918 and compensation for any damage.

7. Recognition and execution of the principle of "German officials for German districts."

8. Complete liberty for Germans to profess German "volkstum" (nationality) and German "weltanshauung" (world outlook).

CZECH GUARDS FIRE ON POLISH BALLOON

WARSAW, April 24.—(AP)—Polish political circles were aroused tonight by reports that a Polish balloon had been fired on by frontier guards and the balloon's two occupants arrested when they landed in Czechoslovakia.

The balloon took off yesterday from the town of Moscice for a night flight and was said to have been carried toward Czechoslovakia by a sudden change of wind.

Polish officials have asked re-

Continued in Page 2, Column 5.

WASTE IN RELIEF LAID TO OFFICIALS BY REPUBLICANS

Lodge and Davis Assail Administration Also on Business Policies, Failing To End Destitution.

WASHINGTON, April 24.—(UP)—Vigorous condemnation of administration business and relief policies came from Republican members of the senate unemployment committee tonight as congressional leaders arranged to expedite President Roosevelt's new drive against the depression.

A minority report from the unemployment group, signed by Senators Henry Cabot Lodge Jr., of Massachusetts, and James J. Davis, of Pennsylvania, complained of "waste" in the relief administration and charged that the New Deal is unwilling to meet realistically the problem of caring for the nation's destitute.

"Extravagant Utterances" Hit.

Demanding that administration leaders stop making "extravagant utterances, in which whole classes of people are insulted and nameless individuals are lambasted over the radio, instead of being prosecuted in the courts," the minority made nine recommendations based on the call for immediate action. The other eight suggestions were:

1. Repeal of the undistributed profits tax and modification of the capital gains tax as proposed in the senate tax bill and general tax reduction wherever possible.

2. Encourage that which is good in business.

3. Stop congress from "wasting its time" over consideration of "such schemes" as the supreme court enlargement bill and the government reorganization bill and allow the legislators to concentrate on the relief and unemployment problem.

Tax Exempt Securities.

4. Eliminate tax exempt securities and reduce unnecessary and burdensome social security taxes.

5. A true unemployment census should be taken to serve as a basis for scientific treatment of the question of wages and hours on a national scale.

6. End executive discretion in tariff matters and return to congress the control of the currency.

7. Reorganization of the agencies of unemployment and relief.

8. Initiation of a new inquiry into the relief problem, during which all persons who have constructive criticism of the operations of the present unemployment relief system would be heard.

BERLIN SECRETLY BUILDING FLEET TO BE UNEXCELLED

Navy Department's Confidential Reports Show Nazis Plan To Surpass New U. S. Program.

FIFTY WARSHIPS TO AUGMENT ARMS

Reich Construction Methods Are Most Modern; Save Thousands of Tons

(Copyright, 1938, by United Press.)

WASHINGTON, April 24.—German arms, already the most powerful striking force in Europe, are being augmented by a fleet that will far surpass the proposed huge increase in American naval power, according to confidential reports received by the Navy Department.

The reports, the United Press was informed tonight, show Germany is building, or has appropriated funds for, a total of 51 warships, including five superdreadnaughts, two aircraft carriers, three heavy cruisers, four light cruisers, 12 destroyers and 25 submarines.

President Roosevelt's $1,157,000,000 naval expansion program calls for construction of only three battleships, two aircraft carriers, nine light cruisers, 23 destroyers and nine submarines, a total of 46.

Equal to Any.

"On a ship for ship basis," a high navy official said, "the new Germany navy would be at least the equal and perhaps the superior of any in the world upon completion of the present program.

"Of course, the new German navy would not be nearly so powerful as America's or Great Britain's if only present building plans are carried out, but there is no assurance that Germany will stop at this point any more than there is that any other power will stop.

"It is a significant fact, also, that practically every ship in the German navy, including all but a few of those which are already afloat, will be the last word in naval construction and design."

Germany presently has 74 warships, including five capital ships, six light cruisers, 27 destroyers and 36 submarines, of which only two battleships and five destroyers are "over-age."

Treaty Permission.

The German navy treaty with Great Britain, giving the greater reich a fleet 35 per cent as powerful as Britain's, will allow an additional program almost as large as the one now under way provided England carries out her contemplated building.

The five new German battleships, according to Navy Department reports, will be approximately 31,400 tons each. However, German construction methods, in which thousands of tons of displacement are saved by welding the hulls instead of riveting, will make these vessels, in over-all size and fighting strength, the equivalent of 40,000-tonners.

ROOSEVELT'S TALK WITH FORD VIEWED AS NEW STRATEGY

President Believed Seeking To Win Support of Industrial Independents to His Recovery Plans.

U. S. LABOR POLICY IS MAJOR BARRIER

Farley's Attack on 'Downtown New York' Is Recalled as Significant.

By KIRKE L. SIMPSON.

WASHINGTON, April 24.—(AP) President Roosevelt's impending meeting with Henry Ford, Thursday, has stirred speculation about the place it may have in the cycle of presidential steps to meet the recession and congressional challenges to his leadership.

That the Ford conference does have some special significance in the minds of the President and his close advisors can hardly be doubted. There have been hints it would be followed by similar talks with other industrial and business leaders, presumably in regard to the administration's lending-spending-credit expansion program.

Seek Independents.

Moreover, the Ford visit seems to many observers important because it conveys a suggestion as to the type of industrialists with whom the President may talk individually in the near future.

Ford's independence in the automotive industry itself, and his long record of hostility toward great financial interests centering in New York, suggest that administration forces see possibilities of enlisting important industrial independents behind the lending-spending program.

Slash at Wall Street.

A recent speech by Postmaster General Farley at Garden City, New York, was recalled in that connection. He slashed at "downtown New York," which means Wall Street. "It is from this source," he said, "that you are told that the President is the enemy of business."

In some quarters the Roosevelt-Ford meeting was regarded as having a much narrower purpose. The manufacturer has said repeatedly that the business tailspin is a temporary phenomenon. Some observers believe that the talk is merely to exchange views as to what can be done by both government and business to help get the automotive industry back in stride as quickly as possible.

Major Hurdle.

The major hurdle any real rapprochement between Ford and the President would have to take, as most observers see it, is that raised by the New Deal labor policy. It is so big an obstacle, that there was wide speculation as to whether that subject will be touched upon at all in the White House meeting.

In his lending-spending message Mr. Roosevelt stood by "the right of labor to free organization, to collective bargaining."

Salesgirl Wins Film Role in Talent Search

Jean O'Neill, 20, a member of the sales force of a New York department store, submitted her photograph in a talent search in which 5,000 other girls competed. She was selected for a part in a motion picture. When the film is completed she will study dramatic art.

PUBLIC AID ASKED IN GRAFT INQUIRY

Investigation Will Be Resumed Today; Andrews Calls for 'Patience.'

The Fulton county grand jury's investigation of alleged police graft and prison pay-offs will be resumed this morning, with a number of new witnesses expected to be questioned.

The inquiry, temporarily sidetracked for the trial of Pee Wee Burns, will go forward vigorously, Special Prosecutor E. E. Andrews said.

To Prosecute Officers.

"Nothing will deter the investigation," said Andrews, in a statement in which he called for co-operation of the public and outlined plans for the inquiry.

"Every effort will be used to expose and prosecute all officers involved in the taking of graft and bribes, where evidence is ample to justify an indictment, or sufficiently strong to reasonably expect a conviction," he said.

Patience Asked.

Asking for "patience" on the part of the public, Andrews explained that "to do the job that must be done, the investigating grand jury must have ample time in which to do it. They must have public co-operation, without impatience on the part of the public."

"If we cannot get, and do not get, this co-operation which we ask, the job will be carried on—patiently, untiringly, slowly, of necessity, until the investigation is completed and results accomplished which we have every reason to believe will satisfy the public."

ATLANTAN KILLED AS CAR HITS POLE

Five Are Injured When Auto Leaves New Macon Highway, Turns Over.

Leonard Pierce Coker, 27, cashier for J. I Case & Company, farm implement firm, was killed early yesterday when the car he was driving crashed into a telephone pole at 1620 Stewart avenue, S. W.

Coker was on his way to spend the night at the home of a friend when at about 2:30 o'clock his car swerved on the broad road just outside the city limits.

Mr. Coker was taken to Grady hospital.

Police said the right front tire of his car looked as if it had blown out at the time of the accident.

Lived With Parents.

Mr. Coker lived with his parents at 532 Plum street, N. W. His father, Baxter P. Coker, is a special investigator for the Fulton county solicitor general's office. He was a member of the Payne Memorial Methodist church.

Surviving, besides the parents, is one brother, Albert Lee Coker.

Funeral services will be held at 11:30 o'clock tomorrow morning at Spring Hill. Burial will be in Magnolia cemetery.

In another early morning accident three women and two men were injured when the car in which they were riding ran off the new Macon highway, overturned twice into an embankment between Cedar Grove road and Henrico road, eight miles from Atlanta, DeKalb county police re-

Continued in Page 2, Column 5.

BISHOP IS SEIZED, EX-NOBLEMAN, TOO, WITH SIX OTHERS

All Alleged as Leaders in Forming Groups of Terrorists To Aid Foes When War Is Declared.

SABOTAGE, REVOLT HELD PART OF AIMS

Collection and Delivery of Secret Information to Foreigners Alleged.

MOSCOW, April 24.—(AP)—The newspaper Robochaya Moskava (The Workers' Moscow) reported today that the archbishop of Moscow and at least eight other churchmen had been arrested on charges of plotting overthrow of the Soviet regime in league with "Fascist spies."

The newspaper did not publish the archbishop's name but merely referred to him as "A."

The disclosure came as many Russians took part in orthodox Easter ceremonies.

It indicated intensification of a drive which in January brought reports of the arrest of eight high Russian orthodox churchmen and numerous nuns and priests.

Bishop Named in Charges.

The newspaper said a bishop identified as "D," Archdeacon D. F. Bavanoff and a former nobleman identified as "K" were among those arrested with the archbishop on charges of membership in the counter-revolutionary church Fascist spying organization which, it added, had formed groups in churches of Moscow province.

The archbishop, bishop and nobleman were described as leaders of the organization. As such they were connected with Fascist spies, the newspaper said.

They were charged with preparing agents among clergymen for "insurrection in the rear when war is declared on the Soviet union by capitalist countries," the newspaper reported, adding:

"Through priests and monks they carried out counter-revolutionary, Fascist agitation and spread provocative rumors."

Accused As Terrorists.

The bishop and a priest named Nikotin were accused of organizing a terrorist group in the church of St. Serge in Moscow, while a similar band was formed in a church at Fili, near Moscow, by the bishop and a priest named Glagoleff, Robochaya Moskva said.

At Zagorsk, another city near the Soviet capital, the archdeacon and a monk were accused of building a Fascist organization from the remnants of the Czarist regime.

The bishop was reported to have confessed that organizations to which he belonged included several groups instructed to organize sabotage, spying and mass insurrection in event of war.

Protestant clergymen also were arrested as leaders of allied or-

Continued in Page 2, Column 3.

WEATHER

GEORGIA: Partly cloudy, slightly warmer in southeast portion Monday; Tuesday increasing cloudiness.

WASHINGTON, April 24.—Weather Bureau records of temperature and rainfall for the 24 hours ending 8 p. m., in the principal cotton-growing areas and elsewhere:

Stations—	High Sun.	Low. Sat. Night	Precipitation.
ATLANTA, pt. cdy.	69	48	.00
Asheville, pt. cdy.	76	38	.00
Birmingham, clear	76	50	.00
Boston, cloudy	54	40	.00
Chicago, cloudy	64	48	.14
Cincinnati, clear	74	50	.00
Cleveland, cloudy	68	44	.00
Denver, pt. cdy.	76	46	.00
Detroit, cloudy	56	44	.01
El Paso, clear	88	62	.00
Galveston, cloudy	74	68	.00
Jacksonville, clear	76	56	.00
Kansas City, clear	82	54	.00
Little Rock, cloudy	78	56	.00
Los Angeles, rain	62	56	.00
Louisville, clear	74	54	.00
Memphis, cloudy	76	60	.00
Meridian, pt. cdy.	80	60	.00
Miami, pt. cdy.	78	70	.09
Mobile, pt. cdy.	78	62	.00
New Orleans, cloudy	80	66	.00
New York, cloudy	60	46	.00
Pittsburgh, pt. cdy	68	42	.00
Richmond, cloudy	66	38	.00
St. Louis, clear	80	54	.00
San Antonio, cloudy	70	68	2.55
San Francisco, cdy.	60	52	.10
Savannah, pt. cdy.	74	52	.00
Vicksburg, cloudy	80	60	.00
Washington, clear	68	38	.00
Wilmington, pt. cdy	70	42	.00

Cotton States Weather in Page 12.

Daylight Saving? 'Phooey!' Declare Highway Employes in Losing Hour

Employes of the State Highway Department yesterday indicated a belief that Chairman W. L. Miller doesn't understand the meaning of daylight saving.

Until Saturday their working hours were from 8 in the morning until 4 o'clock in the afternoon with the customary hour off for lunch. And they were looking forward to a long pleasant summer, on at 8 and off at 4, which really would be 3 o'clock sun time.

Late Saturday the chairman posted an order on the bulletin board. It said that in the future the hours of work would be from 8 a. m to 5 p. m., with one hour off for lunch.

"Of course, some of the employes won't like the extra hour of work," Miller said yesterday. "Chances are the taxpayers will like it, though. After all, the folks in the highway department will be working only 8 hours a day.

"The board thinks eight hours is a fair day's work and we believe that, for the most part, our employes will agree that it is right."

Governor Rivers was asked to comment.

"I wish I could get finished in eight hours," he replied. "My job takes from 14 to 18 hours each day. I'm very happy when I can get my work done between sun up and sun down. Those days have been mighty few since I took office."

Egypt's Premier Quits In Quarrel With King

CAIRO, Egypt, April 24.—(AP)—Egypt's second constitutional crisis in as many days developed today when Premier Mohammed Mahmoud Pasha tendered his resignation in a quarrel with King Farouk over the formation of a "party cabinet."

The young monarch neither accepted nor rejected the resignation.

The quarrel first flared yesterday when the premier was believed to have won his contention for appointing more members of his own liberal party to cabinet posts. However, today's developments showed otherwise.

Rickenbacker, Head of Air Lines, Hopes for New Route From Atlanta

Captain Eddie V. Rickenbacker, World War ace and now president of Eastern Air Lines, last night envisaged a still greater importance for Atlanta as an air terminus.

"Atlanta is the crossroads of the south and the hub of transport in the south," he said, "and the opening of new lines will make the city still more important as that hub than at present."

Captain Rickenbacker announced his company is a bidder for mail contracts which will create a new line from Atlanta to Tampa, by way of Albany, Ga., and Tallahassee, Fla.

"The contract is expected to be awarded within 30 days, and we are hopeful of getting it," he said.

Captain Rickenbacker arrived at Candler airport at 11:20 o'clock Atlanta time, last night, in a specially-flown ship that left New York at 7 o'clock, eastern standard time.

He was accompanied by Hugh Knowlton, of Kuhn-Loeb & Company, and William Barclay Harding, of Smith-Barney & Company. Both are partners in the New York investment banking houses and both are directors of the air line.

"Mr. Harding and Mr. Knowlton are with me to get acquainted with people in the cities we serve, and their trip is also in large

Continued in Page 2, Column 6.

FUNERALS ARE HELD FOR MINERS KILLED IN COAL EXPLOSION

Investigation To Open Today in Deaths of 45 Men at Grundy, Va.

GRUNDY, Va., April 24.—(AP)—A sorrowing coal mining community, strangely silent except for hubbub of the thousands of curious persons milling about the site of Virginia's worst mine disaster since 1932, began today to bury its dead—45 hardy men ranging in age from the 'teens to the middle fifties.

Officials of the Red Jacket Coal Company, whose Keen mountain mine was wrecked in the terrific Friday blast that trapped the night shift as it went on duty, had been unable to determine the number of widows and fatherless children left by the ill-fated crew when it strode unwittingly into the jaws of death underground.

Mine Foreman Henry Cook, who estimated that less than 20 per cent of the victims had lived in the Keen mountain community—bright green and yellow cottage settlement three miles from the mine, said mine officials and state mining inspectors would launch an investigation tomorrow.

"But there is no doubt," he added, "that it was a coal dust explosion. It couldn't have been anything else."

The first funeral was that for J. L. Blevins this afternoon at Richlands Baptist church. He was decapitated by a massive mine motor, flung down the mountainside in the furious blast.

One body, that of Ernest Boyd, was sent to Carbon Hill, Ala., the most distant home of the 45. The body of R. H. Gentry will go to Mountain City, Tenn.

Several of those killed were from Kentucky, and several others, including the 30-year-old May brothers, Tom and Lonnie, came from Matewan, W. Va.

All of the victims were fairly young. Arvil Norris, who had started work only a few days before, and Floyd Compton were the youngest—18—while Glenn Ratliff, the oldest, was only in his fifties.

ROME TO GET DATA ON FLOOD DAMAGE

ROME, Ga., April 24.—Romans will be given a statistical analysis of the losses incurred here during the flood two weeks ago. The survey, conducted with the Chamber of Commerce co-operating, will be used by federal authorities in determining the amount of warranted expenditures in riding the city of future high waters and inundated areas.

In line with the same work like surveys will be conducted all along the Coosa—Alabama watershed from the headwaters of the Oostanaula and Etowah river to Mobile bay.

County Awards Program Is Lauded as an Inspiration

Constitution Praised for Reawakening Citizens' Interest in State.

Continued From First Page.

and gracious contribution has been made to our county.

"It is in a spirit not only of pride but thankfulness that the citizens of Dodge county accept so great a benefit.

"My joy is unbounded. This recognition will stimulate us to greater efforts in the future, and your program, awakening the counties of Georgia in 1937, serves as a foundation for your greater Plant-to-Prosper program in 1938, which will prove a veritable benediction to multiplied thousands of Georgians. Again I thank you."

DEKALB PRAISES AWARDS PROGRAM

First vice president of the Association County Commissioners of Georgia, Charles A. Matthews, commissioner of DeKalb county (Decatur), and winner of $1,000 for second place:

"In behalf of the citizens of DeKalb county and its commissioner, I wish to thank you and The Atlanta Constitution for the Progressive Government Awards Campaign.

"We are happy to have been selected as second place winner, and are grateful to the judges for their consideration but, above all, we realize that the awakened interest of citizens is of paramount importance to the future advancement and progress of our county.

"We have enjoyed our participation in the awards program. It has accomplished many things in our county which would not have been done had we not been interested in The Constitution's program.

"I personally appreciate the interest The Constitution and your magnificent offer has stimulated among the county governments of Georgia. The fine results of county participation in the program will be felt for many years to come.

"I assure you that I speak the sentiments of each and every citizen of our county when I say that we most sincerely thank you and The Constitution for making it possible for us to show you and Georgia what a good county we have, and appreciate very much the check, which we shall use for some good cause."

CHARLTON COUNTY WIRES APPRECIATION

Charlton county (Folkston), third place and $500 winner, P. Ward Harrison, editor of the Charlton County Herald:

"On behalf of the citizens of Charlton county generally, please be assured of our grateful appreciation for the distinction of winning third place in your Progressive Government Awards for 1937, and for the generous check which goes with it. That your splendid and effective movement for the betterment of Georgia has been truly state-wide in scope, and beneficial results are indicated by the fact that it has extended way down here on the Florida line and has accomplished a magnificent record of progress for Charlton county.

"Our people have been brought closer together in a spirit of unity and organized co-operation during this campaign for progress than ever before.

"A movement has never before been launched that contributed in greater degree to the general welfare and advancement of Charlton county and the entire state, than has this friendly competition in progress in which even the losers are winners.

"In this movement The Atlanta Constitution has worthily maintained its traditions for genuine service to Georgia and the south established under such notable editors as Henry W. Grady and Clark Howell Sr., and demonstrates that its destinies have been placed in capable hands under your progressive leadership."

THANKS EXPRESSED By BULLOCH COUNTY

The following messages were received from winners of congressional district awards amounting to $250 each:

Fred W. Hodges, chairman for the Bulloch county (Statesboro) commission, first district winner:

"In behalf of people of Bulloch county we wish to express our sincere appreciation of the award to our county of the first congressional district in your 1937 county government campaign.

"We feel that your work in creating more interest in what is being done in the county governments will have state-wide effects. It has been a pleasure to have had a small part in working with you in this campaign. The cash award to our county will be used for some civic work that will be available to a large number of our people and we thank The Atlanta Constitution for having made this possible.

"We deeply appreciate the work you are doing through your paper for the people of Georgia and congratulate you on the great amount of good done and interest created in county governments in this contest."

DECATUR COUNTY PROUD OF AWARD

John E. Drake, chairman, speaking for the Decatur county (Bainbridge) commission, second district winner:

"The commissioners of Decatur county are indeed happy of being awarded second congressional district prize in your Progressive Government Award movement.

"Naturally we feel that we have made economical progress, bearing in mind the best services with least expense to our taxpayers, striving to make the tax burdens as light as possible. We feel indebted to our educational and health departments especially for their assistance in making this county progress advantageous to our citizens.

"All other county, city and civic organizations and citizens of our county have and are co-operating with us in our efforts to make of Decatur one of Georgia's best counties.

"We are highly appreciative of the interest shown by The Constitution in the development of every section of Georgia.

"Decatur will continue to strive to be one of the state's best counties. Many thanks to you."

SCHLEY TO CONTINUE FORWARD MOVEMENT

C. W. Wall, chairman, Schley county (Ellaville) commission, third district winner:

"We want to express our sincere appreciation for the fine recognition given Schley county in selecting it as the winner of the third district award in your governmental program. When the program was announced we felt it was a privilege to compete and we want to reiterate our acclaim of such a broad plan which has gone far toward promoting awakening of public interest in better government.

"We want to emphasize that the program has stimulated a tremendous awakening of interest among heretofore unconcerned persons in Schley county. We feel particularly proud of this signal honor because the third district is the largest in Georgia and we were forced to compete with many counties far larger than ours.

"In accepting this award we want to say that we shall not be content to rest upon our laurels, but shall count it as a challenge to make an even greater effort to go forward in the future."

CARROLL GRATIFIED TO WIN AWARD

Hamp Chappell, Carroll county (Carrollton) commissioner, winner of fourth district award:

"The people of Carroll are gratified to learn that their county has been designated for the fourth congressional district award in The Constitution's $7,500 progressive government awards for 1937. We feel that the unusual accomplishments made in the county during the year were due in large measure to the incentive spurred by The Constitution's campaign. The paper did a splendid job in promoting the contest.

"Sponsored locally by the Carrollton Lions Club, the progressive government drive was mapped early in the year by a county-wide steering committee under the leadership of Chairman J. J. Thomasson and Lions Representative R. M. Strozier.

"Notable improvements were made along the following lines of development: Rural electrification, good roads, good schools, county health work, home beautification, highway beautification, live-at-home program, rural social life, agricultural development and industrial promotion.

"Credit is due the project chairmen and many other Carroll citizens for the time and effort spent on the improvement work.

"We appreciate the opportunity given by The Constitution for entering and working in the progressive government contest."

MONROE PRAISES AWARDS PROGRAM

Commissioners James A. Tribble, chairman; J. T. Banks and H. W. Freeman, of Monroe county (Forsyth), winner of sixth district award:

"Monroe county deeply appreciates being designated as a winner of the sixth congressional district award. We feel that The Constitution has rendered a great service to the counties of Georgia, and that much progress will result from the activities of this contest.

"Your paper has always stood in the forefront of progress in Georgia. What the winning counties have done, all other counties can do, and doubtless as a result of your efforts and encouragement, vast improvements will be made by all Georgia counties.

"Your contest has awakened civic pride. You have sown valuable seed which will bring forth a valuable harvest for the people of Georgia.

"We know you will keep up the good work and we know you will have the full co-operation of all the counties of Georgia. We are proud indeed of the achievement we have been able to attain for our county."

PROGRAM DESCRIBED AS FINE MOVEMENT

Commissioner A. V. Neal, of Bartow county (Cartersville), winner of the seventh district award:

"Bartow county deeply appreciates the honor of being awarded first prize for the seventh congressional district in The Atlanta Constitution's Progressive Government Awards for the Year 1937. Congratulates you for sponsoring this fine movement for improvement in county government in our state."

HABERSHAM CITIZENS EXPRESS APPRECIATION

Judge Frank E. Gabrels, commissioner of Habersham county (Clarkesville), winner of the ninth district award:

"On behalf of the citizens of Habersham county, I wish to express my very deep appreciation to The Atlanta Constitution for this award. It came as a very pleasant surprise to us who live in the hills of Habersham. Our citizens and citizens of the state of Georgia, owe you and your agent paper a debt of gratitude for waking them up to some of the possibilities they have in their own counties.

"Through this contest our people have been drawn closer together and have really shown what co-operation can do. They now have that spirit and I believe greater progress in the future years will come to our county.

"Your work last year has laid the foundation for a greater Georgia. It is great to receive this award, but greater than the money is the progressive spirit caused by this contest."

ENTRY BLANK

The Atlanta Constitution's "Plant-to-Prosper" Competition.

State Director of Extension Service,
Athens, Georgia.
Mr. Walter S. Brown,

I want to enter the 1938 "Plant-to-Prosper" Competition as a contestant for the $3,500 trophies and certificates of honor offered by The Atlanta Constitution.

My name is_____ (Please print)

My address is_____ (Town)

_____ (County)

Enter me as (check division you wish to enter)

Landowner, operating own farm with no tenants or sharecroppers [____]

Farm operator (for tenants and landowners with one or more tenants) [____]

Tenant-sharecropper (for any tenant and sharecropper where no sub-tenants are employed) [____]

The size of my farm is_____acres, with _____acres in cultivation.

This entry blank must be filled in by the head of every farm family and sent to Mr. Walter S. Brown, state director of extension service, ATHENS, Georgia, in order for that family to be eligible for awards for following a program of LIVING-AT-HOME, DIVERSIFIED FARMING, SOIL CONSERVATION and HOME IMPROVEMENT.

Signing of this blank involves no obligation on the part of the farm family. It is necessary, however, that everyone competing for the awards send a blank to Mr. Brown.

Dodge Asserts That Advancement in 1937 Will Be All-Time Stimulus.

ATLANTAN KILLED AS CAR RAMS POLE

Continued From First Page.

ported yesterday.

Jim Scott, of 677 Gaskill street, S. E., said by police to have been driving, suffered deep scalp lacerations and his condition was "only fair" at Grady last night.

Condition Is Fair.

The passengers taken to Grady included Miss Sarah Atkinson, of Greer, S. C., who suffered a fractured pelvis and was in "fair" condition; W. B. Langley, of 18 Esten street, S. E., who was treated and dismissed for cuts and bruises, and Miss Sarah Elkerson, of 750 Crew street, S. W., who was treated and dismissed for lacerations of the head.

Another passenger, Mrs. W. H. Cross, 17, of 1283 Metropolitan avenue, S. E., was taken to Emory University hospital by DeKalb Policeman V. B. Hill. She suffered severe lacerations and was in "fair" condition.

The policeman said he could find no apparent cause for the wreck. The car was almost demolished, he said.

SUDETEN GERMANS DEMAND EQUALITY

Continued From First Page.

turn of the balloon, property of the Polish Society for Air Defense, and release of the two balloonists.

HUNGARIANS DEMAND SPLIT FROM CZECHS

BUDAPEST, Hungary, April 24. (AP)—Twenty thousand persons demanded dismemberment of Czechoslovakia today in a spirited session of the Hungarian Revision League.

The league, sponsoring its first legally permitted meeting since 1933, adopted a resolution which stated the historic moment for changing the treaty had arrived.

It takes 60 men working eight hours daily and 1,000 gallons of larvicide and insecticide a day to protect Shanghai's International Settlement from the malarial mosquito.

ACE TELLS PLANS FOR NEW AIRLINE

Rickenbacker Says Atlanta Is Transport Hub of the South.

Continued From First Page.

measure one of inspection," said Captain Rickenbacker.

Will Go to Texas.

The trio will leave here tonight for Houston, Texas.

Discussing the advantages of Atlanta as an important link in the air transport chain, Captain Rickenbacker said a movement has been started for a line from Houston to Brownsville, which would be an international trunk line between New York and Mexico City, by way of Atlanta, New Orleans and Houston.

He pointed out that this proposed link would be some 200 or 300 miles shorter than the present northern route through Dallas and Kansas City.

He also explained that there are no mountains over the route and that weather conditions are better than over the present route.

Important to Atlanta.

"Such a line, naturally, would increase the importance of Atlanta as a port of call," he continued. "Traffic would be greatly increased, and Mexico City would then be only 14 hours from New York by sleeper service and only 9 hours from Atlanta.

"The importance of contacts with South America cannot be overlooked, and this link would bring the two hemispheres much closer than at present.

"The only frontiers left are those below our southern borders."

Another new route which Captain Rickenbacker said he hoped would soon be a reality is Jacksonville, Tallahassee, Pensacola, Mobile and New Orleans.

The Atlanta airport is now the third largest in the nation in point of traffic.

Smythe Gambrell, attorney, met the party at the airport last night. Harding and Knowlton said they "hoped to do a good job for the communities along the lines and to keep the line independent."

MEN TRY TO SAVE ZOO SHIP ANIMALS

Grounding of Craft Perils Cargo of $1,000,000.

BOSTON, April 24.—(AP)—While a northeast wind kicked up a swell, longshoremen today worked feverishly to salvage part of the $1,000,000 cargo of the British zoo ship, City of Salisbury, half submerged off Graves Light in Boston harbor.

A jagged crack severed the 3,500-ton freighter, which went aground Friday with her cargo of wild animals and bales of wool, jute and sisal. The bow of the vessel was below water while its stern remained caught on a reef. None of the crew was lost.

Airlines Head Here

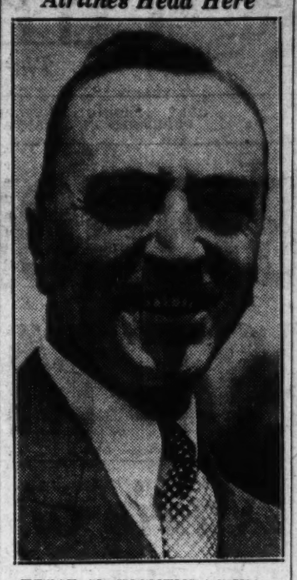

EDDIE V. RICKENBACKER.

ELLIS H. GALANTY, DIES IN CALIFORNIA

Body Will Be Brought From Los Angeles for Burial Services Here.

Ellis H. Gallanty, 67, who came to America from Russia as a youth and rose to prominence in the mercantile and storage business of Atlanta before his retirement a few years ago, died unexpectedly in Los Angeles Saturday while visiting friends, relatives here learned yesterday.

The elderly man, who resided with his wife at 999 Washington street, S. W., came to Atlanta in 1912 from Fort Valley, Ga. He was a member of Gate City Lodge No. 2, F. & A. M., and of the Congregation Ahavath Achim.

Surviving, besides his wife, are two sons, Irving and Bert Galanty, both of Atlanta. The body will be brought back by Sam R. Greenberg & Co. for burial probably Friday afternoon, it was announced last night.

ARCHBISHOP SEIZED AS SPY IN RUSSIA

Collection and Delivery of Secret Information to Foreigners Alleged.

Continued From First Page.

ganizations, the newspaper continued. A pastor, S. M. Fateyeff, was accused of urging his followers to refuse to serve in the Red army. The name of his church was not given.

Archbishop "A" was said to have "instructed his followers to develop counter - revolutionary, Fascist activity, urging underground conspiracy and giving instructions for organization of 'secret home churches' and illegal monasteries."

"Members of the organization, under the instruction of foreign secret services, collected and delivered abroad secret information about the Soviet union.

"Members of a Pacifist counter-revolutionary sect established close contact with spy organizations abroad.

"The leader of this sect, S. M. Fateyeff, P. E. Rassypin and others carried out special espionage activity in Russia on behalf of foreign secret services. Under the instruction of their Fascist masters they especially visited a number of new constructions in the Soviet union for this purpose."

Other newspapers, by referring to "others" unnamed among those arrested, indicated many were involved in the purge.

Trud, official newspaper of the Central Council of Trade Unions, declared Germany, Japan and Poland were the nations for which the churchmen were accused of spying.

How many already had gone on trial could not be ascertained but Bezbozhnik, the official Atheist magazine, last month indicated that Metropolitan Theophan Tuliakoff, of Gorky, and an undisclosed number of clergymen had been convicted of spying and terrorism and had been executed.

Dr. C. A. Constantino
DENTIST
NEW LOCATION
88 Peachtree, 2nd Floor, at Auburn Ave.

AUTO LOANS
Simple as A-B-C
(A) Free Parking in Forsyth Building Garage while you step over to see us in the Volunteer Building.
(B) We appraise your car privately in garage.
(C) In a very few minutes you have the CASH, we pay your parking check and you drive on your way.
PEOPLE'S BANK
LOCALLY OWNED AND OPERATED
WAlnut 9786
Second Floor Volunteer Bldg.
4% PAID ON SAVINGS
AS LITTLE AS $4.17 PER MONTH REPAYS EACH $100
P.S. From $20 to $5000 on Automobiles, Your Note, endorsements, Furniture and other Collateral—Terms extended as long as 30 mos.

ALL THROUGH THE DAY—ICED TEA—THE NATURAL DRINK
TEA KEEPS YOU COOL!
MR. ICE CUBE
ACROSS AMERICA THEY SAY—"TEA FOR COMFORT, VITALITY!"

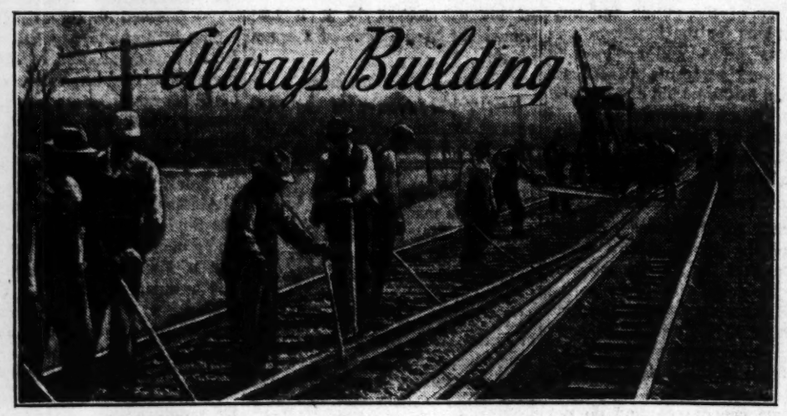

When this NC&StL track was first built Sam Houston was United States Senator from the new state of Texas and Stonewall Jackson had but recently graduated from West Point.

Time and again the NC&StL has rebuilt it—each time better than the last. Today, nearly ninety years after it was first built, new and heavier rail, larger tie plates, the most modern guage rods, angle bars, chemically treated cross ties, clean stone ballast, and automatic signals, make this NC&StL track now, as always, a model for others to shoot at.

ALWAYS BUILDING, in spite of hard times, bad laws, exorbitant taxes, and unfair treatment, the NC&StL's tracks today are the best in its long history.

THE NASHVILLE, CHATTANOOGA & St. LOUIS RY.
THE DIXIE LINE

Federal Savings

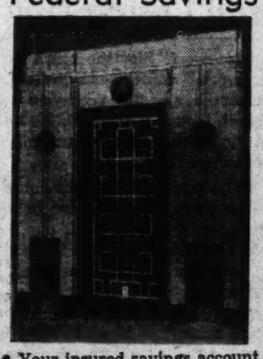

• Your insured savings account is not a speculation.
FIRST FEDERAL SAVINGS AND LOAN ASSOCIATION OF ATLANTA
FORTY-SIX PRYOR STREET, N.E.

LEGAL WHISKEY!
Sales Begin
TODAY, APRIL 25
AT NOON!
Come to 20 Cain St., N. W.
Just Around the Corner From the Henry Grady Hotel
First Establishment to Receive a State and a City License
HENRY GRADY LIQUOR STORE
DUKE FARNSWORTH, Manager
20 CAIN STREET, N. W.

DALADIER FINISHES DRAFT OF DECREES BUT DELAYS ACTION

Loosening of Credit, Cut in Production Taxes, Higher Duties Reported Planned.

PARIS, April 24.—(AP)—Premier Edouard Daladier finished today his draft of new legislation under the decree powers granted him but abruptly changed his idea of when it should go into effect.

It was decided today he would have the cabinet review his draft without voting on it, postponing final action until after May 1.

Daladier and his foreign minister, Georges Bonnet, will fly to London Wednesday for a conference on the international political situation with Prime Minister Neville Chamberlain and Foreign Secretary Viscount-Halifax.

The premier today went over the texts of the proposed decrees with his finance minister, Paul Marchandeau.

Circles close to the finance ministry reported the first of the series of proposals formulated by the premier and Marchandeau included:

1. Loosening of credit for all industrial activities in an effort to increase production, particularly in those plants supplying national defense equipment.

2. Governmental support—such as reduction of production taxes—for industries whose profits are being returned into business for enlargement of plants and modernization of equipment.

3. Increases in customs duties on certain unspecified imports to protect French manufacturing.

64 PERSONS KILLED IN AUTO CRASHES

Pennsylvania Leads Nation in Deaths With 7.

By the Associated Press.

At least 64 persons were killed in automobile accidents over the nation during the week end. Half the states reported fatalities.

Deaths by states included:

Alabama 2, Arizona 1, Arkansas 1, Colorado 1, Connecticut 3, Georgia 3, Illinois 2, Indiana 5, Iowa 1, Maryland 3, Massachusetts 1, Michigan 3, Minnesota 1, Mississippi 1, Missouri 1, Montana 1, Nebraska 1, New Hampshire 1, New Jersey 4, North Carolina 3, Ohio 3, Oklahoma 2, Pennsylvania 7, South Carolina 1, South Dakota 1, Tennessee 1, Texas 3, Vermont 1, Virginia 2, Washington 2, Wisconsin 2.

Does your laxative make you SICK in the STOMACH?

The first thing you want when you're constipated is a good thorough cleaning out. That's why you buy a laxative. But who said you had to take a rough bitter dose that makes you sick in the stomach?

Taking a laxative can be just as pleasant as eating a piece of delicious chocolate—provided you take Ex-Lax. Ex-Lax gets *thorough* results—but smoothly, easily, without throwing your intestinal system out of whack, without nausea or weakness.

For over 30 years, Ex-Lax has been America's favorite family laxative. Now it has been *Scientifically Improved*. It's actually better than ever! It TASTES BETTER than ever, ACTS BETTER than ever—and is MORE GENTLE than ever.

Equally good for children and grown-ups. 10¢ and 25¢ boxes at your druggist.

EX-LAX THE ORIGINAL CHOCOLATED LAXATIVE

1938 IS CONVENTION AND VACATION YEAR IN

CALIFORNIA

Only Southern Pacific offers choice of four great routes for a California trip—you see twice as much.

Speed there in air-conditioned comfort on the famed—

SUNSET LIMITED or ARGONAUT

—over the *Sunset Route*, trail of a thousand wonders.

Leave New Orleans daily:
Sunset Limited . . 12:45 P.M.
Argonaut . . . . . 11:00 P.M.

Most modern accommodations

LOW VACATION FARES

Commence May 15.
Make plans now!

Take your car—check it like baggage—ask agent.

Southern Pacific

W. G. PEOPLES, General Agent
821 Volunteer Bldg., Phone WAlnut 4880
Atlanta, Ga.

Bill Owned By Atlanta Girl Tells Tragic Story of Currency of South

Days of War Between the States Recalled by Ellen St. John Barnwell.

A Confederate bill which tells the tragic financial story of the currency in the south during the War Between the States is owned by an Atlanta girl, Ellen St. John Barnwell, daughter of Mr. and Mrs. Robert W. Barnwell. It bears the likeness of her maternal great-grandmother, Ellen St. John, wife of Thomas St. John, of Mobile, Ala.

Jefferson Davis, president of the Confederacy, wishing to honor Mr. and Mrs. St. John, had the accompanying picture taken to be used on the Confederate currency.

It shows Ellen St. John knitting socks for the Confederate soldiers.

As a large landholder, cotton shipper and owner of the docks in Alabama's only seaport, Mr. St. John was one of the most prominent men in the state. His handsome home was the center of social gayeties.

The portrait was placed on three-dollar bills. A large number of bill "fronts" had been printed on huge sheets of paper. But before they could be reversed, finished and issued, the Confederate government suddenly found it did not have the gold to back these three-dollar bills. These half-completed notes could not be finished and put into circulation!

Paper was scarce. Engraving was expensive. The half-printed bills could not be wasted, but "Threes" were useless; "Ones" were needed. So the Confederate government ordered that "Ones" be printed on the reverse side, with the portraits running crosswise. That accounts for the two portraits, marked "Three Dollars," appearing on the back of the issued "Ones."

Now this little crumbling keepsake is evidence of the financial crash of the Lost Cause.

This Confederate bill, telling the financial story of the currency in the south during the War Between the States, bears the likeness of Ellen St. John, maternal great-grandmother of Ellen St. John Barnwell, daughter of Mr. and Mrs. Robert W. Barnwell, of Atlanta. The picture shows Ellen St. John knitting socks for the Confederate soldiers.

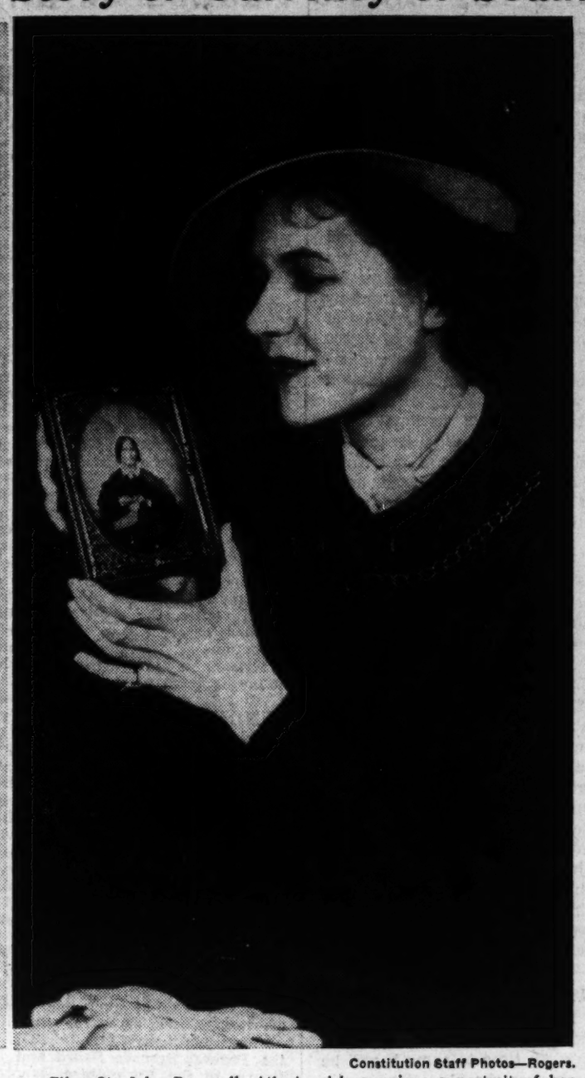

Constitution Staff Photos—Rogers.

Ellen St. John Barnwell, Atlanta girl, examines a portrait of her maternal great-grandmother, whose likeness appears on a Confederate bill issued during the War Between the States. Jefferson Davis, wishing to honor Mrs. St. John and her husband, Thomas St. John, of Mobile, had the picture taken to be used on the Confederate currency.

UNIONS' TIFF PERILS HUGE SALMON PACK

Fish and Ships Are Ready as AFL and CIO Tie Up Jobs of 20,000

SEATTLE, April 24.—(AP)—A deadlocked union jurisdiction dispute threatened tonight to cut off the country's $45,000,000 annual Alaska salmon pack as well as the jobs of 20,000 men and 80 per cent of the northern territory's revenue.

Ships, plants and men lay idle as the critical time approached for the fish to start moving in the world's richest red salmon area.

Government conciliation had just smoothed out a worker-employer dispute over wages and the great northward movements of the fishing fleets were just being planned when the trouble arose between two unions—one AFL and the other CIO.

Cannery operators announced all plans for the 1938 season would be cancelled unless the controversy was settled by Thursday.

The CIO group refused to consent to an election to determine majority representation for bargaining purposes. It charged an audit of dues-paying workers showed 70 per cent favored CIO. Conrad Espe, business agent, said the CIO members were willing to submit the matter to election in the fall, but that time did not permit a vote now.

AUTO DISPUTE HEADS TOWARD ACCORD TEST

DETROIT, April 24.—(AP)—Attempts to avert strikes voted by union workers in Buick and Chevrolet divisions of General Motors at Flint and Bay City, Mich., tonight headed towards another test of the grievance procedure provided by the United Automobile Workers' working agreement with the corporation.

Homer Martin, International UAWA president who must authorize any call for a walkout, said there would be no strikes "until grievance procedure has been exhausted."

HARRISON FUNERAL HELD AT CUMMING

Burial There for Indian Fighter's Daughter.

Funeral services for Mrs. Flora Ann Harrison, 93, member of a pioneer Forsyth county family, who died Saturday at the home of a daughter, Mrs. B. J. Sanders, on Rhine Hill road, were held yesterday afternoon in Cumming Methodist church, with the Rev. R. A. Edmondson officiating. Burial was in Cumming cemetery.

Born near Cumming in 1845, Mrs. Harrison was the daughter of Ellison Hope, Indian fighter and one-time California gold miner.

BOY CHASES TOY PLANE OFF THREE-STORY ROOF

MIAMI BEACH, Fla., April 24. (AP)—Ten-year-old Donald Lucas chased his toy airplane right off the roof of a three-story apartment building. But he was lucky, at that.

A telephone wire broke his fall and he landed in a sandpile. Examining doctors said they could find nothing seriously amiss after his drop.

AUTOMOBILE LOANS
PEOPLES
Loan and Savings Co.
36 PEACHTREE ARCADE

ERNEST DALEY, 42, FOUND SHOT DEAD

Wife Discovers Husband's Body in Home on Return From Club.

Ernest Daley, 42, of 199 Powers Ferry road, N. E., was found dead in his bedroom early yesterday from a shot fired from his own pistol.

No one else was in the house at the time the shooting occurred. Daley and his wife, the former Katherine Crandall, had spent the evening at Piedmont Driving Club, but he had excused himself and arrived at home an hour before her.

She discovered his body when she arrived at home.

Daley has lived in Atlanta 18 years and at the time of his death was connected with the Libby-Owens-Ford Glass Company here.

A native of St. Paul, Minn., he graduated from the University of Minnesota, where he was a member of the Zeta Xi fraternity. He served with the American Expeditionary Force in France, being in the Mayo unit.

Surviving, besides his wife, are his parents, Mr. and Mrs. James Daley, of St. Paul, and an aunt, Mrs. Clayton Cooley, of Minneapolis.

A coroner's inquest will be held at 10 o'clock this morning at Spring Hill, Coroner Paul Donehoo announced yesterday. Private funeral services will be held at 11 o'clock tomorrow morning in West View cemetery, conducted by the Rev. Theodore S. Will.

J. M. MORRIS DIES

Louisville Funeral for Former Atlantan.

J. Morton Morris, 63, prominent Louisville (Ky.) insurance man, a resident of Atlanta from 1923 until 1925, died in a Louisville hospital yesterday, friends and relatives here were informed.

Surviving are one daughter, Mrs. Horace Rohrer, of Atlanta; a brother, Craik Morris, Episcopal bishop of New Orleans, La., and four sisters, Mrs. Cotesworth Pinckney, Miss Mary Morris and Miss Juliette Morris, all of Richmond, Va., and Mrs. Fred Kelley, of Brooklyn, N. Y.

Funeral services will be held tomorrow in Louisville.

TWO BRIDESMAIDS DIE IN PHOTO STUDIO FIRE

COVENTRY, England, April 24. (AP)—The happy laughter of a bridal party turned to horrified screams in a photographer's studio today when flames enveloped the girls' flimsy frocks, burning two bridesmaids to death.

The bride and six others in the party of 15 were burned seriously.

Confederate Soldier Paid Tribute By Melton in Memorial Address

Men and Women "Needed To Save America Will Come From Georgia and the South", Declares Publisher of Griffin Daily News.

DAWSON, Ga., April 24.—(AP)—Declaring "we are going through another reconstruction era," Quimby Melton, former state commander of the American Legion and publisher of the Griffin Daily News, said today he believed "the high type of men and women needed to save America will come from Georgia and the south."

He spoke at a Memorial Day celebration arranged by the Mary Brantley chapter, United Daughters of the Confederacy.

"Strange doctrines are being preached," he said. "Strange theories are being advanced. The very principles for which the Confederate soldier fought are being called too old-fashioned for modern days.

"Subversive teaching is going on in every section of our state and nation. There seems to be a determined effort to array class against mass and mass against class. There are those who seek to capitalize on ignorance, suspicion, greed and selfishness."

Melton asserted it would take "the same high type of courage and devotion to the high principles displayed by our Confederate ancestors" to meet present-day problems.

Melton, a grandson of Confederate soldiers on both sides of his family, said in paying tribute to the men and women who fought and sacrificed for the Confederacy:

"We must teach our boys and girls, just as our parents taught us, that the Confederate soldier was a hero of the sublimest type, and that the cause for which he fought and gave all, though called cause for which man ever went the 'lost cause,' was the greatest into battle."

DARK HORSE LEADS IN MASTERS' BRIDGE

Wetzlar Tops 35 Others With 387 1-2 Points.

NEW YORK, April 24.—(AP)—Jules Wetzlar, of Radburn, N. J., and New York, a dark horse, tonight clung to the lead he established at the start of the masters' individual bridge tournament to top the other 35 players at the end of the third session with 387 1-2 points.

B. Jay Becker, trophy holder and ranking 26th at the end of the first session yesterday, dropped two more matches. His cumulative score was 322 match points.

In second place was Dr. R. H. Ecker Jr., of New York, with 370 points, while Charles Lochridge was third with 363 1-2.

PLEBISCITE BANS CAGE FOR DRUNKS

Voters Favor Pay Cuts for Firemen and Policemen.

WOBURN, Mass., April 24.—(UP)—Mayor William E. (Cage 'Em) Kane's lion's cage for tipsy tipplers was doomed tonight by a 2,456-1,876 vote in America's first plebiscite.

His proposals for "liquidation" of "unnecessary" teachers, firemen and policemen, and a pay cut for the remainder, were approved by large margins, however.

Kane was too jubilant at the 6-to-1 general approval given his economy proposals to comment immediately on what disposition he would make of the $300 wheeled cage he had built in the expectation of confining drunks therein and driving them through city streets behind a police prowl car until they were sober.

RAID ALARM HALTS HEMINGWAY FILM

Bombers Fail To Appear, So 1st Showing Resumes.

BARCELONA, April 24.—(AP)—The first showing of the picture Ernest Hemingway, American writer, helped make on the Spanish civil war was halted dramatically today by an air raid alarm, just as bombing scenes were being unfolded on the screen.

The reels were stopped for an hour while the screaming alarms gave a touch of real life drama to the war picture, "Spanish Earth," which was shown before an audience of government workers.

The raid failed to materialize here, but one bomb was dropped on the coastal town of Badalona, 12 miles north of here, wounding two persons.

STUDENT, 18, KILLS CHUM IN ACCIDENT

Supposedly Unloaded Gun Fires During Examination.

DENVER, April 24.—(UP)—William Burnham, 18, rested at his home today attempting to recover from the shock of an accidental shooting in which his college chum, Robert A. Steinmeyer Jr., 21, of New Orleans, was killed.

Burnham, a freshman student at the Colorado School of Mines, spent the day with his widowed mother, Mrs. June Burnham, at their home here. The youth obviously was badly shaken over the tragedy at his rooming house in Golden, Col., last night when he accidentally shot and killed Steinmeyer, his classmate and best friend.

The youths had planned to go rabbit hunting together today. They and two other students were examining a small caliber rifle, which they thought to be unloaded, when Burnham accidentally pulled the trigger.

School Drum Major, 15, Dislocates His Thumb

TAMPA, Fla., April 24.—(AP)—Add occupational hazards:

Fifteen-year-old Dick Baguley, of Sebring, Fla., dislocated a thumb in twirling his drum major's baton too vigorously at the week-end Florida high school music festival and was treated at a hospital.

POLICEMAN'S WIFE, HURT IN CRASH, DIES

Mrs. Oscar M. Morgan Was in Car Hit by Woman Motorist April 13.

Mrs. Oscar M. Morgan, 54, wife of a city policeman, who was injured in automobile accident at Howell Mill road and Reservoir avenue, N. E., on Wednesday, April 13, died last night in a private hospital.

The car in which Mrs. Morgan was riding at the time was driven by her husband. Passengers besides the policeman and his wife included Mrs. Paul Morgan, 57, her sister, and a grandson, Donald Wade, 5, of 436 Ashby street, southwest.

Fulton county policemen said the accident occurred when Patrolman Morgan turned sharply, after the grandson had asked that they drive past the reservoir so he could see the lake. When the officer turned, a car driven by Miss Lois McDonald, of Bolton, struck his vehicle broadside.

Surviving, besides the sister and husband, are two other sisters, Mrs. R. M. Davis, of Atlanta, and Mrs. Ellis Farmham, of Bearden, Tenn., and one daughter, Mrs. H. M. Wade, of Atlanta.

Funeral arrangements will be announced by Awtry & Lowndes.

J. B. KNIGHT, 81, DIES; LAST RITES TOMORROW

J. B. Knight, 81, retired Gwinnett county farmer, died early yesterday afternoon at his home, 476 Flat Shoals avenue, S. E., following a brief illness.

He came to Atlanta several years ago. Surviving are his wife; three sons, J. H. and W. W. Knight, of Atlanta, and Edmond Knight, of Millen, Ga.; seven daughters, Mrs. H. T. Dingler, of Covington; Mrs. Ada Bearden, Mrs. H. A. Bennett and Mrs. W. C. Hale, of Atlanta; Mrs. Martha Hitchcock, of W. Va.; Mrs. O. B. Jackson, of Monroe, and Mrs. W. P. Roberts, of Good Hope, and one brother, George Knight, of Decula.

Funeral services will be held at 2 o'clock tomorrow afternoon in the Alcovia Baptist church, Walton county, conducted by the Rev. Ed A. Caldwell. Burial will be in the churchyard, under the direction of A. S. Turner.

BRITISH BOY SCOUTS PARADE FOR ROYALTY

WINDSOR, England, April 24. (AP)—One thousand Boy Scouts from all parts of the British Isles paraded today in the quadrangle of Windsor castle before King George, Queen Elizabeth, 12-year-old Princess Elizabeth and her sister, Princess Margaret Rose, 7.

The Queen, recovered from a cold, stood beside the King to review the Scouts. Each of the marchers was a holder of the King's Scout badge or a medal for gallantry.

CALVARY OPPOSES METHODIST UNION

Congregation Votes 137 to 71 in Ballot Without Any Official Significance.

Members of the congregation of Calvary Methodist church last night voted 137 against and 71 for unification of branches of the Methodist church. The balloting had no official significance and was merely an expression of sentiment.

Dr. Walt Holcomb, pastor, read the unification plan to the congregation, but did not comment on it, leaving the question entirely to the assemblage.

A ballot had been placed on the church bulletin board, stating "Do you favor unification? Answer yes or no." A total of 208 votes were cast, members of the congregation writing their choices on slips of paper.

In his sermon Dr. Holcomb scored the "moral, civic and religious letdown of our citizens," saying, in part:

"Reports in the daily press reveal a well-organized underworld ring of racketeers, bootleggers and gamblers in our midst.

"We have lost interest in civic righteousness in the past few years until Atlanta is rapidly becoming the mecca for a criminal element. It is time for our city to wake up and clean up.

"When reports of suspicion of bribery and no suspension of the bribers go out to the nation, it gives the good people of Atlanta, both voters and officials, an unenviable reputation and encourages crooks and criminals from other cities to come to our underworld."

LIQUOR SALE LEGAL IN ATLANTA TODAY

Commerce Within Pale of Law for First Time in a Generation.

Three more Georgia counties had voted to legalize liquor over the week end as Atlanta and Augusta prepared for the start today of their first lawful liquor sales in a generation.

Unofficial returns from an election Saturday in Wayne county (Jesup) showed a vote of 256 to 105 for liquor. Rockdale (Conyers) voted 359 to 301 for legalization, and Mitchell (Camilla) county reported a vote of 549 to 130 for whisky, with two small precincts missing.

The three counties which voted Saturday were the 24th, 25th and 26th to hold elections under the state's new local option law.

In Atlanta, sales of liquor were scheduled to begin after the first city and state licenses were issued Saturday to Cecil R. Cannon, president of the Henry Grady Hotel Company.

The license was signed by Revenue Commissioner T. Grady Head prior to leaving the city for the week end. His office here announced other license applications would be investigated and passed on when Head returns Wednesday.

Meanwhile, a special city council session tonight will be held to pass on 100 additional applications for licenses. Thus far, 39 retail store licenses have been issued and 68 have been approved by council.

It was reported Head will spend today and tomorrow in Augusta, but Mayor Richard E. Allen said last night he "knew nothing about it."

"I haven't been advised that he is coming," said Mayor Allen, as most Augusta dealers were agreed that there will be no fanfare when legal liquor returns.

Informed circles at Augusta last night said "nothing will happen that has not happened before."

They pointed out there will be no sharp line to mark where "home rule" liquor sales leave off and legal liquor sales begin. Dealers who were doing business before the election will merely continue to do it after obtaining their licenses.

T.B. BROWNE, ATLANTAN DIES AFTER OPERATION

Thomas George Browne, of 2260 Peachtree road, N. E., died Saturday night in Tampa, Fla., following an emergency operation, relatives and friends here learned yesterday.

He was a native of Detroit, Mich. Surviving are his wife, who was at his bedside in Tampa when he died; two daughters, Miss Mary Browne and Miss Jane Browne; one son, Thomas George Browne Jr., and three sisters, Mrs. Joseph Henshaw and Mrs. Jane Pittman, both of Detroit, Mich., and Mrs. W. P. Brown, of Drew, Miss.

Funeral services will be announced by H. M. Patterson & Son.

1,100 ACRES OF TIMBER BURNED BY N. J. BLAZE

TRENTON, N. J., April 24.—(UP)—More than 1,100 acres of timber were destroyed today in the most serious outbreak of forest fires in New Jersey this year, State Fire Warden Leroy A. Fales reported tonight.

Blazes still were burning, but under control, on a few acres, he said.

Plans Surgeons' Meeting

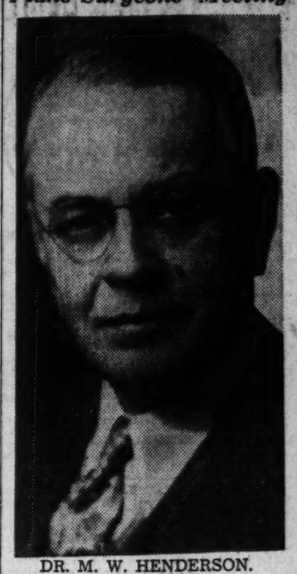

DR. M. W. HENDERSON.

PROTOLOGISTS TO CONVENE HERE

Dr. Frank Stanton Will Speak Friday, Saturday.

Leading surgeons from over the southeast will attend a meeting of the Southeastern Osteopathic Society of Proctology to be held at the Biltmore hotel Friday and Saturday.

Dr. Frank D. Stanton, head of the Dover Street clinic in Boston, Mass., largest proctologic clinic in America, will be chief surgeon and principal speaker. He is an authority on fistula.

Other speakers include Dr. Percy H. Woodall, who will act as chairman; Dr. William R. Bairstow, of Warren, Pa., and Dr. S. D. Foster, of Asheville, N. C. Dr. Matt W. Henderson, of Atlanta, is in charge of the program and entertainment.

The sessions will open at 9 o'clock Friday morning. A banquet will be held at 7 o'clock Friday night at the Biltmore. Dr. Frank Jones, of Macon, will be toastmaster.

The major part of the program will be composed of clinics, Dr. Henderson said. Approximately 50 physicians will attend the meeting.

This will be the first time the proctologists have met in Atlanta, Dr. Henderson said.

CHARLES W. KELPIN DIES IN 56TH YEAR

Services Today for Cleaning Firm Partner.

Charles W. Kelpin, 55, died of pneumonia yesterday morning in a private hospital after a week's illness.

Born in Roswell, he moved to Atlanta as a young man and had lived here 30 years. He and his brother, H. B. Kelpin, formed the Kelpin Cleaners Company 10 years ago, a partnership which has continued. He lived at 289 Murray Hill avenue, Kirkwood.

Surviving, besides the brother, is his wife and several nephews.

Funeral services will be held at 3 o'clock this afternoon in the chapel of Awtry & Lowndes, with Dr. Louie D. Newton and Dr. K. O. White officiating. Burial will be in East View cemetery.

THREE DIE IN CHAIR IN 41-CENT HOLDUP

Slew Victim in Pennsylvania "Lovers' Lane."

BELLEFONTE, Pa., April 25 (Monday)—(AP)—Three young men died in Pennsylvania's electric chair early today for the 41-cent holdup slaying of Floyd Tranon, 38, on July 25, 1936, in a "lover's lane" near Chester, Pa.

Members of a gang which a judge termed the "worst that ever came out of Chester," the trio was Edward Rose and John Oreszak, both 21, and Theodore Duminiak, 20, all of Chester.

FIRE DAMAGES HOME OF THOMAS B. PAINE

The home of Thomas B. Paine, socially prominent Atlantan, at 425 Peachtree Battle avenue, was slightly damaged by fire at about 11:30 o'clock last night.

The Buckhead fire department quickly extinguished the flames, which started in a rear room of the ground floor and spread to draperies of a window. Cause of the blaze was undetermined.

STANTON'S SON DIES.

NEW ORLEANS, April 24.—(AP) Lewis H. Stanton, 78-year-old son of Edwin M. Stanton, secretary of war in President Abraham Lincoln's cabinet, died of a heart attack at his home here today.

Davison's Basement

We Invite Your Inspection of Our Shoe Repair

High quality materials and beautiful workmanship combine to give you shoe repair value that just can't be beaten.

While-U-Wait Service.

Everyday Low Prices!

HALF SOLES Any size shoe 59c

HEEL LIFTS For women 19c

TO THE LADIES: We Rebuild Sole at the Toes with Leather! . . . . . Pr. 25c

DAVISON-PAXON CO.

Petain Observes 82d Birthday; Still Confident He'll Aid France

PARIS, April 24.—(AP)—Marshal Henri Petain celebrated today his 82d birthday, confident he still has a part to play in French national defense more than 20 years after the war which made him a national hero.

The name of the dignified "defender of Verdun" has been increasingly mentioned in recent months during the nation's government troubles as one of the elder statesmen who might steer France through the haze of political maneuvering.

His close association with Premier Edouard Daladier, who also is minister of national defense and war in the cabinet he formed April 10, brought the suggestion of post in the government for the marshal.

Petain, however, was reported to have discouraged attempts to place his name on the governmental lists.

"He prefers to remain in the background," one of his close associates said.

Army Lieutenant Is Injured As Beer Truck and Auto Crash

Theodore DeTreville, 28, army lieutenant at Fort Oglethorpe, who formerly lived at 12 Sixteenth street, N. E., was injured critically yesterday morning when the car in which he was riding was in collision with a beer truck near Chattanooga, Tenn., according to Associated Press dispatches.

In the car with Lieutenant DeTreville was Ed L. Kimble Jr., 26, of 1410 Peachtree street, N. E., a draftsman for the Georgia Power Company, who was visiting the lieutenant for the week end. Kimble was not injured.

A passenger in the truck, who was injured seriously, told police the automobile of the Atlanta men was parked in the middle of the road and that the truck turned over after hitting the rear of the car. Mrs. John DeTreville, mother of the injured soldier, said hospital attaches had advised her her son suffered severe lacerations of the head, but that he will recover, barring complications.

THE CONSTITUTION

CLARK HOWELL, President and Publisher — H. H. TROTTI, V.-Pres. and Business Manager

Entered at the Post Office at Atlanta as second-class mail matter.

Telephone WAlnut 6565.

SUBSCRIPTION RATES

By Carrier or Mail

	1 Wk.	1 Mo.	3 Mo.	6 Mo.	1 Yr.
Daily and Sunday	25c	$1.10	$3.25	$6.50	$12.00
Daily only	20c	90c	2.50	5.00	9.50

Single Copies—Daily 5c. Sunday 10c.

BY MAIL ONLY

	1 Wk.	1 Mo.	3 Mo.	6 Mo.	1 Yr.
Sunday Only	10c	45c	$1.25	$2.50	$5.00

Mail rates for R. F. D. and small or non-dealer towns for 1st, 2d and 3d postal zones only, on application.

KELLY-SMITH COMPANY, national representatives, New York, Chicago, Detroit, Boston, Philadelphia, Atlanta.

THE CONSTITUTION is on sale in New York City by 9 a. m. the day after issue. It can be had: Hotaling's News Stand, Broadway and Forty-third Street (Times Building corner). Request a copy of The Constitution to be delivered to your room each day when you register at a New York hotel.

The Constitution is not responsible for advance payments to out-of-town local carriers, dealers or agents. Receipts given for subscription payments not in accordance with published rates are not authorized; also not responsible for subscription payments until received at office of publication.

Member of the Associated Press.

The Associated Press is exclusively entitled to use for publication of all news dispatches credited to it or not otherwise credited to this paper and also the local news published herein.

ATLANTA, GA., APRIL 25, 1938.

EUROPE'S NEW MAP

Recent developments in Europe have placed an entirely different interpretation upon the diplomatic map.

Consummation of the Anglo-Italian pact, with the probability that France will eventually become a third party, to some degree at least, in this rapprochement, leaves Germany practically severed from any co-operation with Italy.

However, at the same time, it leaves Germany more than ever the dominant factor in central and eastern Europe. Czechoslovakia is helpless. Her economic life is wholly at the mercy of Hitler. With Germany in control of Austria, the Czecho republic cannot trade with other nations except with German consent.

The Anschluss in Austria likewise had extensive and damaging effects upon Italian trade. Germany gained, thereby, access to the Mediterranean and threatens Italian trade with Yugoslavia, Rumania, Hungary, Bulgaria and Greece. Italian trade with Austria, of course, has practically been wiped out.

When Hitler scored his coup in Vienna, it left Mussolini faced with the choice of making new international alignments or becoming reconciled to a place secondary to his German ally. With the Rome-Berlin axis thus weakened, it was natural for Mussolini to look toward the west, to Britain and to France, for help in his financial, economic and diplomatic problems. Geographically, at least, the British-French friendship is more logical for Italy than the German.

And it must never be forgotten that, so long as German troops sit behind the Brenner Pass, Hitler presents a constant threat to the peace and safety of the Italians.

Time only will tell the outcome of the new lineup of the nations. Britain, through Chamberlain, acted in recognition of present conditions, realistically. The immediate outcome of the new policy is to remove the threat of war from Europe for this year, at least. Only two months ago a general world war appeared inevitable. Now it has been pushed off, temporarily at least. This one fact alone will fully justify the Chamberlain policy in the minds of a vast proportion of the public.

The future depends chiefly upon the attitude of Germany and the fate of the Franco-Russian alliance. If the Soviet, occupied with its own problems and fearing the menace of Japan along the Manchurian border, should decide to forget Europe to the west, there would be new significance to the German-Japanese understanding and a still greater threat against Moscow.

The possibilities are innumerable. For the immediate outlook, the world will watch the conflict in Spain and wait to see whether Germany or Italy is, in the final showdown, willing to abandon the large interests their "volunteer" fighters in the ranks of General Franco have won in the strife-torn peninsula.

The attitude of Hitler and of Mussolini, with Britain and France in the background, toward the ultimate victors in Spain, will provide strong indication of their future relationships. It will give the best clue toward peace or war for Europe in this decade.

COMMUNITY ENTERTAINMENT

The second state-wide community entertainment contest is about to get under way. The purpose of these contests, which are to be conducted annually, is to awaken communities to their own possibilities, encourage local talent and promote better relations between urban and rural areas. It will be under the direction of G. V. Cunningham, 4-H Club leader of the Georgia Extension Service, in co-operation with schools and community organizations.

No surer method of developing community leadership has yet been devised than inviting young people to participate in local entertainments. Inexpensive and enjoyable recreation will be provided for the participants, as well as for audiences. Singing together, playing in orchestras, engaging in acrobatics and dances, staging pageants, all tend to develop the art of working and pulling together for the general good of the community.

A well-grounded respect for law and order develops. A better understanding of the value of co-operation and consideration for others, emerges. The spirit of tolerance, so necessary in a democracy, is nowhere shown to better advantage than in community play. And relaxation from routine, as well as rest from overindulgence, is very desirable in the present day rush.

Programs particularly suited for the out-of-doors are to be featured. Individual prizes, as well as prizes in the form of public address systems to community winners, are to be awarded. And working toward a climax, the finals in the contest are to be held during farm and home week. The movement will be watched with keen interest in all sections of the state.

REDUCING ILLITERACY

The demonstration of a newly-acquired ability to read by a 92-year-old north Georgia woman is a dramatic illustration of the gratifying progress being made in reducing illiteracy among the people of the state. Justly proud of her accomplishment, she is only one of 55,000 persons who have been taught in classes sponsored by the Works Progress Administration during the past year.

Although the program, on a national scale, was conducted for the year at a total expenditure of $20,000,000, the benefits are not to be valued in dollars alone. It is estimated, however, from available statistics, that illiteracy costs the nation in the neighborhood of $800,000,000 annually. The earnings of an illiterate man double, on an average, as soon as he graduates into the literate class. This increases the productive wealth of the nation.

The cost of disease, due to illiteracy and ignorance, is tremendous. But the more enlightened people become, the more attention they give to personal hygiene, thereby eliminating the causes of many diseases which result in premature death.

But nothing connected with the program can be compared to the personal feeling of satisfaction, the genuine happiness, that comes from this beginning of an entirely new life. It is soon discovered that many lonely hours may be turned into profitable enjoyment.

While much justifiable criticism has been levelled at certain forms of federal spending, money for reducing illiteracy, thereby improving the lot of the people, is undoubtedly well spent. No one will begrudge it.

A WISE REGULATION

Bronxville, in New York state, has taken a step which might well be emulated by every city in the country. In time to come it will be necessary and the sooner the plan is generally accepted the better.

All new construction of homes and apartment houses in the New York city suburb must provide parking facilities for each family, under terms of a recent amendment to the zoning laws.

Designed to eliminate parking congestion, the amendment provides that, in the case of apartment houses, space must be provided for an automobile for each family, where heretofore provision for only half that number has been required.

In the case of larger cities, such as Atlanta, these provisions will have to be widened to include downtown buildings. Only in this way will cities be able to provide for the enormous volume of traffic sure to come. Each year sees a steady growth in the number of automobiles in operation, and each year the parking problem becomes more difficult of solution. All steps short of provision of adequate parking space off the streets are but makeshifts that must be changed regularly, restricting more and more the use-value of an automobile, decentralizing business and disrupting city efficiency.

It would be a wise move for city council to study an ordinance requiring adequate parking space within the wall limits of each new downtown structure. It is not a problem impossible of solution.

CHILD STAR TRAGEDIES

The pathetic story of the child movie star again is being unfolded in Hollywood, where Jackie Coogan battles his mother for a share of the fortune he amassed during childhood. Not long ago Freddie Bartholomew, earning a weekly salary in four figures, was revealed to be realizing none of it against his future and was actually going into debt while relatives and others of his entourage lived on his earnings.

Hollywood, with all its movie feeling for tragedy, has never produced a film as pathetic in its implications as these true-life stories of its child stars, whether in the ascendant or in eclipse.

The industry has had two glaring lessons within a few months. That industry, as the third party to all contracts, surely should be able to bind those representing the children to arrangements which will insure them some return for their distorted youth. Otherwise, one may be sure the movie public will revolt. Entrancing as these children may be on the screen, the price often paid for their enjoyment is not worth the candle.

"Chess makes its radio debut." This may be the supreme test for the announcer who fills in with color between plays.

Those who think all there is to getting rich is finding oil will have to argue it out with Mexico.

One of the keenest of our eastern analysts of tax laws is a woman. We hear it said she finds many a crochet pattern in the loopholes.

Editorial of the Day

TWO APPROACHES

(From the Charlotte News.)

The coal mining industry, as everybody knows, is in a sour state. Employment is unsteady, the companies don't make any money except in the lushest times, the competition of oil and water (for producing electricity) is strong and growing stronger. So the government stepped in.

It passed a law and set up a commission, and the first act of that commission, at present having to be reviewed, was to establish minimum prices for coal. Minimum in this instance is equivalent to higher, and this reflects a notion that seems somehow to obtain in our present government—that if you can't sell enough coal at competitive prices, maybe you could at higher, fixed prices.

The sickest part of the coal business is the anthracite end, and it is so sick that not even government dares to prescribe for it. The Mellon Institute, however, while anthracite mining was languishing fearfully, has been researching into the matter of heating with anthracite and has come up with heating equipment that burns anthracite and that requires no attention at all for weeks at a time—from Thanksgiving to Christmas, as the news story put it.

This is not to say that the new burner is perfected or that it will exactly suit the householder when it is. But the contrast in the government's approach and in the engineering approach to the problem of anthracite does say, we believe, something very eloquent.

THE CAPITAL PARADE

By JOSEPH ALSOP AND ROBERT KINTNER.

U. S. SHORT-WAVE FIGHT WASHINGTON, April 24.—The United States is getting ready to go into the propaganda broadcasting business. In order to offset the persuasive radio programs aimed at South America by the Fascist nations, this country will offer competing entertainment and oratory.

Such at least will be the recommendation of the President's committee now studying the problem of the short-wave Italo-German proselyting to the southward. The committee has taken the plunge, and now its chief energies are concentrated in the effort to decide just what sort of program should be offered by this country. By all accounts, the committee members are finding it a little difficult to adapt the machinery of the federal government to the strange goals of the amusement industry.

The committee has made a factual study of the reception accorded the German and Italian broadcasts by South Americans. It has had much advice from the State Department, and it also has been in contact with a number of friendly South American diplomats here.

From these latter have come rather depressing reminders that the new radio propaganda scheme can backfire rather seriously. The President's good neighbor policy is still pretty new, the diplomats have pointed out. And while the Italians and Germans are an ocean away, the United States is just next door to South America. Suspicion of imperialist intentions may easily be aroused, even by radio blather.

Nevertheless, the committee is going ahead with its work. Frank R. McNinch, chairman of the communications commission, is also committee chairman. He has delegated the task of program design to John W. Studebaker, commissioner of education. And so it is up to Mr. Studebaker to spot the crooners, if there are any, parcel out time between the comics and the orchestra, and decide how much time the sponsor can use for his sales talk for democracy.

Of course, the chances are that there will be no comics or crooners or orchestras. Very likely, the broadcasts will be purely educational. And thus this country will set out to keep South Americans in the straight and narrow path by the simple expedient of boring them to death.

HENDERSON'S INCOME If you like figures, the tragic seriousness of the new depression is admirably expressed in a national income calculation recently completed by Leon Henderson, Works Progress Administration economist. Mr. Henderson is worth listening to, not only as a leading economic adviser of the New Deal's left wing, but also as a man whose forecasts of business conditions have been unusually accurate.

According to Mr. Henderson, while the New Deal boom still continued, the country was moving rather rapidly toward a national income of $72,000,000,000 annually. In the best months of 1937, the country was actually producing $6,000,000,000 in goods and services each month. As nostalgic persons will recall, while at that level there were still about 6,000,000 unemployed, a pleasing prosperity then prevailed.

Now that the New Deal boom has been punctured, however, the national income is sinking toward a level of between $52,000,000,000 and $54,000,000,000 annually. On the more significant monthly basis, the value of goods and services produced is from $1,000,000,000 to $1,250,000,000 under what it was last year.

Mr. Henderson's calculation is based on the production index of the Federal Reserve Board and the farm production and income figures of the Agriculture Department. Since it is carefully adjusted for price and other factors, it may be accepted as valid, or at least just as valid as any other national income calculation. Of course, how the President's spending program will affect it, none can tell. New Deal theoreticians cherish the notion that every dollar spent increases the national income by $2.85.

FLYNN PICKS FIORELLO The indications are unmistakable that New York's able, bouncing Mayor F. H. LaGuardia has been seriously bitten by the presidential bee. The poison, which is coursing through a good many veins these days, has come out in LaGuardia in the form of a home-made international trade program, an extensive southwestern speaking trip, and an impolite suggestion to the President that he could spend WPA dollars faster than Harry L. Hopkins.

Thus, Ed Flynn, the Democratic boss of the Bronx, a Farley crony, and a LaGuardia hater, is being proved an excellent political picker. Back in 1934, Flynn, who is an important but inconspicuous power in the Democratic party, was visiting Joseph P. Kennedy in Washington. Kennedy asked Flynn what he thought of LaGuardia, who was just then starting his mayoralty.

"Fiorello's quite a fellow," Flynn answered. "You ought to watch him for 1940."

Even if Flynn's prediction does not come entirely true, at least LaGuardia is doing his best to make it.

(Copyright, 1938, for The Constitution and North American Newspaper Alliance, Inc.)

SILHOUETTES

By RALPH T. JONES

The city is a pretty place
When the sun is out,
With gaily colored autos,
Sashaying all about.

A Very Special Month.

April, you ought to know by this time, has been a very special month this year. It was proclaimed "Cancer Control Month" for the state by Governor Rivers. And the Georgia Division of the Women's Field Army for the Control of Cancer has been doing wonders to bring before you all the urgency of vigorous effort to reduce, and stamp out, the ravages of this disease.

The public attitude toward cancer is often strange. Many people seem to think there is something disgraceful about having cancer. Why, no informed person can imagine. For the disease strikes anyone, without regard for habits, condition or position in life. It is absolutely impartial in selecting victims. The sufferer has nothing to say, usually, about the initial infection.

Of course, there are practices which doctors say invite cancer infection. But they are innocent practices, with no blame attached.

It is after cancer has secured its foothold in the human system that the personal responsibility enters in. And the victim is betraying that responsibility if he, or she, is unwilling to face the unpleasant fact or tries, in any way, to hide the condition from physician and friends.

The only known ways to cure cancer must be applied before the disease has progressed too far. Recognized and properly treated in the early stages it is almost always curable. Progressed too far, man is powerless to checkmate it.

So, Act Wisely.

So, the only thing to do is to act wisely about it. If you have a lump that doesn't normally belong, anywhere in your flesh, let your doctor examine it. A sore that doesn't heal properly, anywhere, may be cancer. Show it to that doctor of yours.

There are, I believe, only three recognized treatments for cancer, radium, X-rays, and the surgeon's knife. In some types surgery is the only possible treatment.

And, if the surgeon has to work on you, don't be scared. Modern surgery is nothing in the world for any intelligent person to fear.

Once, someone very dear to me was suspected as a possible cancer victim. The doctors weren't sure, but the only way to find out was to cut and examine.

They were so kind at the hospital I can never properly repay them.

The surgeon was gentle and understanding and sympathetic. They performed the operation. And I felt that the surgeon and the nurses and all those professional people at the hospital were just as sincere in saying "Thank God," when they found it wasn't cancer, as I was, myself.

If ever a loved one of yours is in a similar condition, don't hesitate. Go to a good hospital, get a good surgeon and, believe me, everything will be all right.

Twenty-Five Years Ago Today.

From The Constitution of Friday, April 25, 1913:

"Raleigh, N. C., April 24.—Fire tonight completely gutted the building of The News and Observer, causing damages estimated at $75,000, with $40,000 insurance."

And Fifty Years Ago.

From The Constitution of Wednesday April 25, 1888:

"The entertainment tomorrow night in Trinity church will be one of great excellence. The camera which will be used to throw out the illustrations is the finest instrument of the kind ever brought to the south."

Question Box On the Bible

By W. L. PETTINGILL.

SALVATION DURING THE TRIBULATION.

Will there be any saved during the great tribulation?

Yes, the seventh chapter of the Revelation speaks first of the sealed remnant of Israel who after the rapture of the saved will preach the gospel of the kingdom in all the world as a testimony unto all nations (Matt. 24:14). Then beginning at the ninth verse of Revelation seven you see the result of the preaching of these evangelists in the salvation of an innumerable company out of every tribe, and people, and language. In the 13th verse one of the elders puts the question as to who these people might be. And the answer is found in the 14th verse which must be read in the revised version: "These are they that come out of the great tribulation, and they washed their robes, and made them white in the blood of the Lamb. Therefore are they before the throne of God; and they serve him day and night in his temple; and he that sitteth on the throne shall spread his tabernacle over them. They shall hunger no more, neither thirst any more; neither shall the sun strike upon them, not any heart; for the Lamb that is in the midst of the throne shall be their shepherd, and shall guide them unto fountains of waters of life, and God shall wipe every tear from their eyes."

Dayton Flood.

Twenty-five years ago Miami river flood waters drowned 84 in Dayton, Ohio, rushed on with other swollen streams to drown 700 more in Ohio and Indiana.

FAIR ENOUGH

BY WESTBROOK PEGLER.

Government and Industrial Jobs NEW YORK, April 24.—Senator Harry Byrd, of Virginia, estimates the number of state, county and muncipal employes, hereinafter referred to simply as state employes, at four million. A year ago, however, George Brabson, a special attorney in the Internal Revenue Department in Washington, estimated their number at 4,891,000. According to the World Almanac, the total number of jobs that industry was able to provide in 1936 was 43,843,000. Such figures can't be accurate but they are good enough to illustrate the fact that for every ten jobs that business can offer, state government provides one.

Many of these state jobs are rank fakes involving purely imaginary duties or none whatever. The city and county governments of Chicago, for example, are absolutely crawling with parasites of this type, and in a conspicuous case in New York a couple of years ago a man holding a fat, but useless position, which was supposed to require intelligence, was accused of being unable to write his name and refused to face a showdown on the question.

In business, where, generally speaking, every job has to show a profit and there are no sinecures except a few dugouts for useless sons and in-laws of owners and executives, the average pay in 1936 was $1,244. Senator Byrd has estimated that the state employes' average pay is $1,500.

Evasive Claims Still, it is argued that it would be not only unconstitutional to compel state employes to pay the federal income tax but hardly worth the trouble. This probable return from the application of the federal income tax to this exempt class has been estimated by the treasury at only $15,000,000, but that reckoning fails to take into consideration the fact that if the members of this class were compelled to declare and pay the tax on their public pay, many of those who have income from other sources would be thrown into higher brackets.

Citing from incomplete records for 1935, Mr. Brabson built a table about a year ago showing that only 4,300,691 returns were filed and that because of the persistent hacking at the base with exemptions of one kind and another, the number of taxable returns had dwindled to 1,836,165. In 1931, the worst year of the great panic, there were only 1,525,456 taxable returns.

Mr. Brabson goes back to 1913, when the amendment became effective, to trace the development of exemptions. At that time, he says, the people generally understood that every person and corporation having a measurable income would be taxed to some extent. But, although the people had this thought in mind when they adopted the amendment, the first tax law contained jokers and outright immunities which reduced the base to a pin-point. And, since 1916 that small proportion of citizens who contribute anything to the federal government in income tax has been further reduced 50 per cent.

Millions of Deadheads "The ratio of nontaxable income is appalling," Mr. Brabson wrote in the Tax Magazine. "In 1933 there were approximately forty-one million persons gainfully employed. Add to that ten million who, by conservative estimate, are not employed but receive income from various sources, the total is fifty-one million subject to tax. Out of that total in 1933 we find that less than two million actually paid. That is, only 1.39 per cent of those having income are paying a direct tax in support of the federal government."

Mr. Brabson does a strong job of body-punching on the argument that if the tax were extended to state employes, capable people would be deterred from entering the state employ and that thus the states' efficiency would be impaired. Oh, yeah! says he. And if they refused to enter state employment then what other employment would they select? Because if they shunned the so-called public service, they would have to hire out to private industry, in which they would have to pay the tax and no ifs or ands about it. He refrains from saying also that most of them couldn't be blasted out of their public jobs because their precious efficiency, which is spoken of with such great constitutional piety, is notoriously low and the requirements for job-holding under politics in a great proportion of public jobs have nothing to do with ability.

Anyway, there you are: About one-eleventh of the total of employed Americans, with earnings about $5 a week higher than those of the workingmen, are exempt because, among other reasons, they might sulk and brood and waste the states' time gossiping around the water-cooler about the foul injustice of a law compelling them to pay their fair share.

(Copyright, 1938, for The Constitution.)

Joan Crawford.

Billie Cassin Tone, photoplay actress known as Joan Crawford, was born in 1906. The latter name was chosen for her by a movie fan in a contest. She used Lucille Le Sueur as her first stage name.

Test Your Knowledge

Can you answer seven of these test questions? Turn to want ad pages for the answers.

1. Name the administrator of the United States Housing Authority.
2. What is a vestigial organ?
3. Which boxing bout drew the largest gate receipts?
4. Name the Governor of Vermont.
5. What is a Novena?
6. In which country is the Lake of Bienne?
7. Which state is called the "Cotton State?"
8. Where in the United States is the best-known planting of Japanese cherry blossom trees?
9. How many avoirdupois pounds are in one short ton?
10. What does the word evangelist mean?

They Aren't Equal If One Can Make the Other Explain

By ROBERT QUILLEN.

If ever congress succeeds in broadening the base of the income tax—that is, lowering the exemption in order to make more people pay—there will be such an uproar as this land seldom has heard.

For collection of the income tax, which is more intimate and personal than any other, exposes the taxpayer to indignities and humiliations such as law-abiding citizens rarely experience in a free land.

Paying other taxes seems a simple business transaction. The citizen reports the value of his property, or authorized persons assess its value, and an official tells him what tax he must pay. Other taxes are imposed upon him in various ways, and collected by various agencies, but in every case the amount to be paid is determined by the law's agents. If he pays it, that ends the matter.

But the income tax requires him to fix his own obligation.

He sets down the amount of his income; makes such deductions as the law permits for dependents, benevolences, expenses and losses; and then computes, as best he can, the tax he must pay.

He doesn't "claim" a certain income; he merely reports it. But he claims the deductions, carefully explaining why he is entitled to them, and makes affidavit that all of his statements are true.

Payment of the tax doesn't end the matter, for he had every opportunity to cheat, and the government apparently assumes that he did it.

In due time a stranger appears, armed with all the authority of government, to "check his return"—i. e. to check his truthfulness.

If he reported losses, he must produce evidence to establish them. If he gave 15 per cent of his income to benevolences, he must show records to prove it. He must show his check stubs, his bank deposits, his family secrets and his private books. He must answer questions and make explanations.

And he is made to feel like a suspected criminal on the witness stand, or a small boy being cross-examined about a mysteriously broken window.

One who has attempted fraud expects such treatment and deserves it; others feel humiliated and shamed and belittled by the indignity of it.

Such experiences make free men fear and dread more government management. If all taxpayers were exposed to the same treatment, the old passion for liberty would be revived.

(Copyright, 1938, for The Constitution.)

REPRESENTING GEORGIA

By GLADSTONE WILLIAMS.

WASHINGTON, April 24.—At the close of business on March 31, this year, the cumulative total of applications for social security account numbers in Georgia totalled 660,664, according to Representative Doughton, of North Carolina.

The chairman of the most important committee of the house—ways and means—stated on the floor that lump-sum payments under federal old-age insurance, as of March 31, 1938, totalled 1,430 in the state, with payments amounting to $9,537.82. The average payment was $25.10.

He also pointed out that the estimated number of persons employed as of December 15, 1937, in Georgia, in jobs covered by state unemployment compensation laws was 313,000.

"The number of checks issued," Doughton said, "gives no indication of the number of individuals who may be receiving compensation since it includes successive weekly payments to the same individuals."

He explained that the unemployment trust fund in Georgia, as of March 31, 1938, was $6,150,000, with earnings of $46,062.93, and a balance of $6,196,062.93.

The total unemployment compensation and employment service grants in the state from December, 1936, to April 5, 1938, was $237,175.24.

373 Aids To Blind The number of recipients of public assistance in Georgia for February, 1938, was 25,923, plus 373 aids to the blind. The amount of obligations incurred for payments to recipients of public assistance for February of this year was $336,143, which included old age assistance of $249,503, aid to dependent children of $76,136, and aid to the blind of $10,504.

Federal public assistance grants to Georgia, February 1, 1936, to June 30, 1938, Doughton said, was $1,127,886.59 for the aged; $42,596.35 for the blind and $232,985.97 for children, making a grand total of $1,403,368.81.

Federal grants to Georgia for public health work during the fiscal year 1937-38, to December 31, 1937, totalled $152,100, and federal grants to Georgia under the program of social security act administered by the children's bureau, Department of Labor, was $95,500 for maternal and child health services, $2,800 for services for crippled children, and $28,800 for child welfare services. Vocational rehabilitation cases on the live roll of the state for the fiscal year ending June 30, 1937, totalled 1,223.

Housing At Forts During discussion on the house floor last week of the War Department's construction priority list, Representative May, of Kentucky, chairman of the committee on military affairs, disclosed that Fort Benning, Georgia, had been put down for $191,300 for better housing facilities and Fort McPherson for $108,000.

"Why leave these army posts ill-housed," asked the Kentuckian, "and soldier families required to live in mere shacks unfit in many instances for human habitation? Both Fort Benning and Fort McPherson need new housing projects."

Representative Robert Ramspeck, of Atlanta, has a constituent who believes the federal government should come to the aid of church singing, which he said is "terrible" in Georgia.

"I am writing you," he said, "in the interest of the upbuilding of church singing in the different churches around this neighborhood. Uncle Sam should provide a teacher of music for a singing school which would mean a lot to the young folks of Georgia."

Ramspeck, in company with Representatives Brown, Tarver, Vinson and Pace of Georgia, spent the week end in South Carolina, as the guest of the state's azalea festival committee, said he will see what he can do "to correct church singing in his district."

GOOD MORNING

By LOUIE D. NEWTON

THE TUSKEGEE CHOIR.

Negroes can outsing any other race, at least any other I have heard, and when they sing spirituals they are at their best. For that reason, I congratulate all who can hear the Tuskegee choir of 107 voices Wednesday evening at 8:30 o'clock in the new Atlanta municipal auditorium.

This great choir went to New York for the opening of Radio City, expecting to be there for a few days, and after months of increasing popularity they finally had to turn away from flattering offers to go back to the school and complete their studies. No other choir of this size has ever had such a cordial reception on the radio.

Eugene Ormandy, director of the Philadelphia Symphony orchestra, says, "The Tuskegee choir is one of the most outstanding of our time. Have enjoyed their singing both at Tuskegee and at opening of Radio City Music Hall. cannot adequately express my sense of appreciation of this great choir."

Atlanta is co-operating in bringing this great choir to Georgia Wednesday evening as an effort to help in the southwide campaign to erect an agricultural building on the campus of this nationally famous institution, founded by Booker T. Washington, and everywhere held in highest esteem by educators and the public generally. Every penny of income from the concert, above actual expenses, will go to this fund.

Prices for the concert in Atlanta will range from 75 cents to 25 cents, thus placing the tickets within the range of everyone who loves good singing and who desires to help a very worthy cause. The occasion has the hearty indorsement of every agency in the city and I am happy to learn that many people in neighboring cities have written for tickets.

William L. Dawson, conductor of the choir, assures our committee that the program will offer many favorite spirituals, from "Swing Low, Sweet Chariot," right on through the list of hymns and folklore songs made immortal by the rare talent of the southern negroes.

OFF THE RECORD—By Ed Reed

"The whole neighborhood cheering that home run—and this is the appreciation I get at home."

Roosevelt Writes On Social Security

President's Article Tells of Act's Evolution as Need for Financial Support in Old Age Was Seen.

ARTICLE NO. 29.

(Editor's Introductory Note—"There is no tragedy in growing old," said the President, "but there is tragedy in growing old without means of support."

He was addressing the Advisory Council of the Committee on Economic Security, appointed in mid-1934 to study the problem of government insurance for the aged, infirm and unemployed. Townsendites, share-the-wealthers and others were then clamoring so loudly that the President wasn't sure the time was ripe for such measures.

"Organizations promoting fantastic schemes have aroused hopes which cannot possibly be fulfilled," he said. "Through their activities they have increased the difficulties of getting sound legislation."

The group organized to study social security consisted of men and women drawn from departments of the government and from various private activities, including insurance actuaries, physicians, dentists and experts on hospitals, public health, child welfare and unemployment relief. Chairman of the advisory council was Frank P. Graham, president of the University of North Carolina.

The report of this committee was the basis of the President's message to congress of January 17, 1935, recommending a social security law. It was neatly timed in anticipation of the meetings of 44 state legislatures, which was important because of the system of federal-state collaboration contemplated in it.

Echoes of the $50-a-week-at-age-60 plan of the Townsendites were still reverberating about legislative halls, which perhaps explained a presidential note of caution. "It is overwhelmingly important," he told congress, to avoid any danger of permanently discrediting the sound and necessary policy of federal legislation for economic security by attempting to apply it on too ambitious a scale. . . ."

The act as finally passed, on August 14, 1935, was hailed by the President. If congress, he said, "had done nothing more than pass this bill, the session would be regarded as historic for all time." Nevertheless, its terms did not provide as much insurance protection as he would have liked, as he reveals for the first time in the following hitherto unpublished note to be included in his "Public Papers.")

Purposes of Act.

The Social Security Act was primarily designed to provide the average worker with some assurance that when cycles of unemployment come or when his working days are over, he will have enough money to live decently.

The Democratic national platform of 1932 stated: "We advocate unemployment and old-age insurance under state laws."

While the amounts provided in the act do not give the amount of insurance and protection which I should like to see, it is a definite beginning along the proper road. It is a step which should have been taken in America a generation ago as it has been taken in other countries.

The act also relates to the following problems, in addition to unemployment compensation and old-age security: aid to dependent children, maternal and child welfare services, aid to the blind, extension of public health services, vocational rehabilitation.

As to unemployment compensation, the plan of the act is to establish a co-operative federal-state system. The act levies a federal tax on total pay rolls of all employers (with certain exemptions) equal to 1 per cent in 1936, 2 per cent in 1937, and 3 per cent thereafter. It allows, however, to employers a credit of 90 per cent against such tax for any contributions made by them to any state unemployment insurance fund approved by the Social Security Board which administers the act.

The purpose of this is to insure substantial uniformity of unemployment insurance plans among the various states and invite all the respective states to legislate in this field. In order further to encourage the states to co-operate, the act provides that grants may be made to the states to enable them to meet all properadministrative costs in providing unemployment insurance.

Two Provisions.

As to old-age security, there are two separate provisions: (1) The act provides for grants of money to states to help them meet the cost of old-age pensions allowed under the state laws to old people in need of relief. The grants are to match the amount contributed by the state, with a maximum federal contribution of $15 per month for each individual plus a small amount for administrative purposes.

(2) The statute also provides for a tax for old-age insurance to be levied in equal amounts upon all employers and employes (with a few exceptions) commencing at 1 per cent and gradually increasing to 3 per cent each. Out of these taxes the federal government will pay a definite amount of money as a retirement pension commencing January 1, 1942, ranging from a minimum of $10 per month to $85 per month, depending upon the number of working years during which the employe has contributed, to retired individuals 65 years of age and over.

The act also authorizes grants to the states to assist them in relief to dependent children and blind persons. To obtain this federal assistance each state must submit a plan conforming to certain standards established by the act, and the board must approve the plan. The grants for aid to the blind are on an equal matching basis with each state, but the federal cost is not to exceed $15 per month for each individual plus a small amount for administrative purposes. Grants for dependent children are authorized on the basis of $1 federal money for each $2 spent by the state.

The Social Security Act has been declared constitutional by the supreme court of the United States in the cases of Helvering vs. Davis, and Steward Machine Company vs. Davis (1937).

It is the foundation upon which we hope in America to provide a real form of financial security for workers, so that the spectre of unemployment and old-age destitution may be banished from the American home and farm.

Copyright, 1938
Copyright under International Copyright Union. All rights reserved under Inter-American Copyright Union (1910)

BY FRANKLIN D. ROOSEVELT

President Gets Names Of Towns Reversed

(Editor's Note—"My friends, I am glad to come to Bloomingburg. . . ." said the President, opening a campaign speech on October 14, 1936. But he was not in Bloomingburg, which is in New York; he was in Bloomington, Ill. The newspaper correspondents laughed. Although the slip is one of the sort that happens to touring public speakers innumerable times, the President has an explanation for it, and it is a sentimental one.)

It will be noticed that in my remarks at Bloomington, Ill., I referred to the city of Bloomingburg. The mistake caused much amusement among the members of the press and of my party on the campaign train.

The reason for the error was that I had received a telegram that very morning stating that my old friend, former Assemblyman John K. Evans, of Bloomingburg, N. Y., was very ill. In fact, he died in 1937. He was a former close associate of mine during the senatorial contest in the 1911 legislature in Albany.

I was thinking of him and our past association, as I proceeded to the rear platform of the train to speak. The "slip" was caused by the tenor of my thoughts at the time; and I did not realize the mistake until the train was again under way and it was laughingly brought to my attention.

Copyright 1938
Copyright under International Copyright Union. All rights reserved under Inter-American Copyright Union (1910)

BY FRANKLIN D. ROOSEVELT

Final Article Is Tomorrow

In the final article tomorrow of President Roosevelt's own story of the New Deal, he reviews the accomplishments of his first administration, weighs them against the Republican platform and evaluates their part in his re-election.

Five forthcoming books by the President, "The Public Papers and Addresses of Franklin D. Roosevelt," contain the notes and comments which make up this series of articles.

These articles, never before published, have appeared exclusively in Atlanta in The Constitution.

Georgian's Memories Death Stirs At Capitol

Employe Recalls When Firebrand Bartlett Pulled Knife on Colleague.

WASHINGTON, April 24.—(AP) If the spirit of Charles L. Bartlett, former Georgia congressman of the old southern school of firebrands who died Thursday at Macon at the age of 83, ever hovers about the house of representatives the chamber will be hardly recognizable.

For, in the words of old-time house employes who remember him, many changes have taken place since the fiery Bartlett, a mite of a man who possessed the temper of a giant, enlivened sessions three decades ago with demonstrations of knife wielding, book throwing, ink well tossing and rough-and-tumble oratory.

Since Bartlett left congress 24 years ago after serving 20 consecutive years from the old fifth Georgia district, desks have been removed and rows of theater-like seats substituted; members go down into the well and turn their backs to the speaker when addressing the house, and a spirit of comradeship prevails among members of opposing factions whereas in the old days it was bitter business.

Knife-Wielding.

William Tyler Page, who has been a house employe for nearly 50 years in various capacities, remembered Bartlett well, especially two of his physical outbursts—one the attempted heaving of a large book and the other a knife-wielding episode.

Page, former Republican clerk of the house who was clerk of the house accounts committee for 14 years while Bartlett was a member, described the Georgian as a "very temperamental and at times uncontrollable member, but always able and conscientious."

"If he were in the house now, he would be a Democratic anti-New Dealer," Page said with a smile.

Page recalled the book-tossing incident as a very amusing episode.

"Judge Bartlett became irked at something Charles N. Brumm, a Republican representative from Pennsylvania, had said," Page related. "Brumm, at the time, happened to be on the Democratic side, and Bartlett went after him with a copy of the United States statutes—a very large volume.

Couldn't Heave Book.

"The judge was a small man, and when he undertook to throw the volume at Brumm it fell at his own feet. The book was so big he just couldn't throw it."

Page said the knife-wielding episode he remembers occurred about 1904 or 1905 when the accounts committee, of which Bartlett was the ranking Democratic member, brought in a resolution during a night session to increase the compensation of an employe.

"George Southwick, a Republican congressman from Albany, N. Y., took exception to the resolution because it did not also embrace another employe who was a constituent of his," Page said.

Southwick began to make some slurring remarks about the committee which Bartlett didn't like.

Small Pocket Knife.

"Bartlett rushed across the main aisle toward Southwick opening a small pocket knife.

The Georgian, racing, was stopped by other members before he could reach Southwick, Page continued.

Another old-time house employe who has a vivid recollection of Bartlett is R. J. Spier, formerly of Macon, who served 12 years as his secretary, being succeeded by Miss Aline Hardin.

Spier remembered Bartlett as "the best constitutional lawyer in the house," and an advocate of state's rights. He agreed with Page that if Bartlett were in the house today he would be an anti-New Dealer.

CHIEF OF PROTOCOL DIES.

KRAKOW, Poland, April 24.—(AP)—Count Carol Romer, chief of protocol of the Polish foreign office, died today on his estate near here as the result of the accidental discharge of a pistol he was cleaning. He was 53.

Expert Says U.S. Is on 'Sit-Down' Against Exercise

Americans sit down too much for their physical good, a health authority said yesterday.

Dr. N. P. Neilson, of Stanford University, newly-named president of the American Association for Health, Physical Education and Recreation which concluded sessions here Saturday, blamed modern conveniences.

He urged an end to the "sit-down strike" against big muscle exercise.

"The sit-down pastimes have their place in modern life," he went on, "but forceful exercise should not be cast aside because they have. It is no less than a crime to allow children to go through school without opportunity for a physical education program."

KID'S MOTHER HIRES PUBLICITY AGENT

Seeks To Enlighten Public on Her Side of in Fight for Fortune.

HOLLYWOOD, April 24.—(UP) Mrs. Lillian Coogan Bernstein hired a press agent today to offset the flood of publicity that has been going to her son, Jackie Coogan, and to enlighten the public more fully on her side of their dispute over control of his movie-earned fortune.

Most of the publicity has been going to Coogan who has pulled no punches in accusing his mother and step-father, Arthur Bernstein, of freezing him out of the family circle without giving him a penny of the $4,000,000 he says he earned as "The Kid" of the silent movies.

The news that Dave Epstein, Hollywood press agent, had been retained to offset the effect of such statements brought a smile to the face of Coogan's attorney, William Rains.

"We shall be glad to subpena Mr. Epstein and find out how much of Jackie's earnings are being spent for his salary," Rains said.

As his first move, Epstein scheduled a press conference for Mrs. Bernstein sometime this week.

"Too much has been said on the other side, and not enough on her side," he commented. "Coogan's suit smacks like a publicity stunt anyhow."

Coogan, who was to have gone to New York for a radio appearance today, instead stayed at home with his wife, blond Betty Grable, who has been supporting him since he found himself a penniless millionaire.

RALEIGH CRISP, 46, DIES AFTER CRASH

Highway Foreman Succumbs in S. C. Hospital.

CLAYTON, Ga., April 24.—Raleigh Crisp, 46, maintenance foreman, state highway, and a resident of Clayton, died in an Anderson, S. C., hospital this morning as a result of an automobile accident near Seneca, S. C., on Friday evening. Bill Moseley, the driver of the car, was said to be unhurt.

Crisp was pinned underneath the car when it is said to have struck a bank and upset.

He leaves a wife, one son, Lionel, and one daughter, Catherine; one brother, Louie Crisp, of Mountain Rest, S. C., and one sister, Mrs. John Lenning, of Clayton. Funeral services will be conducted at 2 o'clock Monday afternoon by the Rev. Frank Q. Echols, pastor of Clayton Methodist church, at Antioch church, six miles east of Clayton. R. E. Cannon, funeral director, will have charge of burial at Antioch cemetery.

DELAY BY RIVERS BELIEVED STRATEGY

Held To Be Gainful in That It Will Prolong Start of Campaign Attacks.

By BEN F. MEYER,
Associated Press Staff Writer.

What Governor Rivers didn't say in his much-publicized speech Saturday night to the state Democratic committee aroused more speculation in political circles yesterday than what he did say.

Rivers' friends and advisers had been talking all last week that the Governor would announce at the meeting whether he would seek re-election or run against Senior United States Senator Walter F. George, of Vienna, who comes up for re-election this year. Almost everybody said he would announce his candidacy for re-election.

Political observers began putting two and two together yesterday and wondering what Rivers' plans would add up to.

How Observers Talk.

Here are some things they had to talk about:

When President Roosevelt came to Georgia recently for a rest, Mr. Roosevelt received Rivers frequently. What they talked about is their secret, but political quarters believed the two likely surveyed the senatorial situation in Georgia.

Mr. Roosevelt's chief political counselor, Postmaster General James Farley, will be in Georgia this week to dedicate postoffices.

The Georgia Association of County Commissioners meets this week in Macon.

Some members of this association have criticized pointedly the Governor's tax reform program. Some of them don't like the outlook for reduced financial support for counties as a result of the Rivers-sponsored homestead and household goods tax exemption measures. What the commissioners say and do at the Macon meeting might possibly have some bearing on Rivers' plans.

Delay Held Gainful.

On the Rivers-for-re-election idea, there is this thought:

Most politicians concede that under the peculiar situation of the present, Rivers would have had little to gain by a long campaign. An announcement would have brought active opposition to his policies, and a constant, drumming criticism of them. With Rivers not actively a candidate for re-election, if indeed a candidate at all, it makes the race more difficult for his opponents. It doesn't give them as much to shoot at.

GROUP TO REVIEW PRESBYTERY'S WORK

Stewardship, Finance Body Meets Tomorrow for Activities Reports.

Preparatory to drafting its report to the annual session of the general assembly of the Presbyterian Church in United States, which meets May 19 at Meridian, Miss., the committee on stewardship and finance will meet at 9 o'clock tomorrow morning at the Henry Grady hotel to review activities of the year which closed March 31.

A meeting of the promotion committee is scheduled for his morning at 9 o'clock, at the Henry Grady. Discussion of plans for the mission study season, the approval of the church calender for 1938-1939 and assignment of dates and consideration of stewardship matters prior to the meeting tomorrow comprise the docket.

GIRL FACES COURT IN POISON DEATHS

Not Convinced She Slew Two, Attorney Asserts.

NEW YORK, April 24.—(UP)—Elizabeth Wagner, 23, who allegedly confessed poisoning her two brothers, will be arraigned tomorrow in felony court on a homicide charge in connection with the boys' deaths.

Her attorney, Robert Molinari, will seek a three-day adjournment because, he said, he was not convinced "at this time that Elizabeth did it."

The girl was arrested Saturday after she allegedly admitted she had fed rat poison to her brothers, Henry, 21, and Charles, 14, in orange juice and milk.

EDDIE CANTOR, ILL, CANCELS BROADCAST

NEW YORK, April 24.—(AP)—Illness tonight forced Eddie Cantor to cancel a radio broadcast (CBS) scheduled for Monday night.

The radio and screen comedian was sent to bed with an attack of inflenza last Monday but left his hotel Wednesday to appear at a charity benefit. His temperature today was 102.

Daring Beauty and the Beasts Show Here

Marjorie Kemp riding with one lion at 70 miles an hour in Thrill Arena of Royal American Shows which opens Wednesday at Lakewood Fairgrounds at the American Legion Spring Festival. Miss Kemp dodges around the lion poised on pedestal as she rides with the beast shown in the racing car.

Dr. Carter Observes 56th Year As Pastor of Friendship Church

Baptist Minister Born Into Slavery Recalls Sleeping in Piano Box, Working as Cobbler, While Studying at Seminary.

By LOUIE D. NEWTON,
Pastor Druid Hills Baptist Church.

"Grateful that I have been permitted to live here among the people I love and serve my blessed Savior is all I can say now," commented Dr. E. R. Carter as a large congregation of his many friends gathered at Friendship Baptist church yesterday afternoon to observe the 56th anniversary of his ministry in this mother church among the negro Baptists of Atlanta. A number of white citizens attended the service.

The dean of all pastors who have ever served in Atlanta, Dr. Carter occupies the rare distinction of having received every honor that can be bestowed upon him by his denomination and at the ripe age of 82 is actively carrying on as pastor of his large church and member of many important committees and boards in connection with the missionary, educational and benevolent work of the Georgia Baptist convention, negro, and the National Baptist Convention.

Slave of General Hardin.

Born in Athens in 1856, the son of slaves, he belonged to General Hardin and bears cheerful testimony to the kindness and tenderness of General Hardin to him and his family. He learned his letters while a boy, though he did not enter school until after the war. Spending three years in school, he was apprenticed to learn the shoemaker's trade. In 1874 he taught school in Banks county, saving enough money to take a short course in Atlanta University. Continuing his trade, he was able to enter Atlanta Baptist Seminary in 1879, going to work at 4 o'clock in the morning and with a few hours in the classroom during the day, returning to his bench to work until 9 o'clock every night.

"I lived on ginger snaps and cheese, and slept in a piano box with an old overcoat for covering," said Dr. Carter one day when I asked him how he managed to live and go to school on the small wages he was making. "But it didn't hurt me. I wish more of our young people today knew the value of money and were willing to work hard for an education."

Ordained in 1880.

He was baptized by the Rev. Floyd Hill, of Athens. He served as a deacon when he was a young man, and was ordained to the ministry in 1880, when he was called to serve the Stone Mountain Baptist church. He baptized 25 persons at Stone Mountain.

In 1882, the Rev. Frank Quarles, first pastor of Friendship Baptist church, died and Dr. Carter was called as his successor. In the 76 years of this mother church in Atlanta, only two men have served as pastor, Dr. Quarles 20 years and Dr. Carter 56 years.

In 1884 Dr. Carter was graduated from the theological department of Atlanta Baptist Seminary. Later he studied under Dr. William Rainey Harper at the University of Chicago. He became editor of one of the negro Baptist papers in the '80's and steadily advanced as a leader both in Georgia and throughout the nation until in 1905 when the Baptist World Alliance was organized in London. He was one of the charter members of the World Congress of Baptists and served on its executive committee.

It would be of interest to add just here that the Friendship Baptist church, organized in 1862 by a small group of negroes who had been members of the First Baptist church, white, occupied a small building on Walton street until the war. Following the war, they occupied a box car until 1870, when they purchased a lot on Markham and Haynes streets and in 1872 moved to the present site.

It was during the days that the church worshipped in a box car that the present Atlanta University was launched. Friendship Baptist church has the distinction of having mothered the beginning of Atlanta University, Morehouse College and Spelman College, and the site occupied by the church in 1870 at Markham and Haynes streets was the beginning of the first public school for negroes in Atlanta, now known as the E. A. Ware school.

In all these movements, Dr. Carter was the directing spirit. A few years after he became pastor, he led a movement to erect a building next door to the church for the care of old people, an institution which has served in a wonderful way and is now known as the Carter Home for the Aged.

During his long ministry, many noted negro leaders have gone forth from Friendship church, including the late Dr. John Hope, president of Atlanta University; Mordecai Johnson, John W. Davis, B. G. Brawley and many others. Himself a natural leader, Dr. Carter has constantly sought to discover and develop leaders for his race.

Has Baptized Hundreds.

I asked Dr. Carter the other day how many people he had baptized in the 56 years that he has served as pastor at Friendship. "I wish I could tell you, but I would have to go to the records and work a long time to get the exact number. I baptized 550 at one time. That was following the great Moody revival in Atlanta. I remember Dr. Landrum told me he received a great number in the First Baptist church, and Dr. MacDonald baptized many into the old Second Baptist church at the same time," he said.

GREY VETERAN DIES.

CHICKAMAUGA, Ga., April 24.—John M. Clarkson, 96, last Confederate veteran in Walker county, died here today at the home of his son, A. L. Clarkson.

Amusement Calendar

Legitimate Stage.

ATLANTA—"Help Yourself," at 8:30 p. m.

Picture and Stage Shows.

CAPITOL—"Partners of the Plains," with William Boyd, Harvey Clark, Russell Hayden, etc. "Talk of the Town Revue," on the stage. Newsreel and short subjects.

Downtown Theaters.

FOX—"Mad About Music," with Deanna Durbin, Herbert Marshall, Gail Patrick, etc., at 1:00, 3:08, 5:16, 7:24 and 9:22. Newsreel and short subjects.

LOEW'S GRAND—"Test Pilot," with Clark Gable, Myrna Loy, Spencer Tracy, etc., at 11:18, 1:53, 4:28, 7:03 and 9:38. Newsreel and short subjects.

PARAMOUNT—"In Old Chicago," with Tyrone Power, Alice Faye, Don Ameche, etc., at 11:00, 1:09, 3:09, 5:09, 7:09 and 9:09. Newsreel and short subjects.

GEORGIA—"Over the Wall," with Dick Foran, June Travis, John Litel, etc. Newsreel and short subjects.

RIALTO—"There's Always a Woman," with Melvyn Douglas, Joan Blondell, etc., at 11:39, 1:38, 3:37, 5:36, 7:35 and 9:34. Newsreel and short subjects.

CAMEO—"Under Suspicion," with Jack Holt.

CENTER—"You're a Sweetheart," with Alice Faye.

Night Spots

ATLANTA BILTMORE—Cecil Rhodes' Orchestra playing nightly from 7 p. m. until 1 a. m.

ANSLEY HOTEL—Rathskeller Cave—Leo Lazaro's orchestra playing nightly from 6:30 p. m. until 1 a. m.

Neighborhood Theaters.

ALPHA—"Rebellion," with Tom Keene.

AVONDALE—"Life of the Party," with Joe Penner.

AMERICAN—"Rootin' Tootin' Rhythm," with Gene Autry.

BUCKHEAD—"The Buccaneer," with Fredric March.

COLLEGE PARK—"True Confession," with Carole Lombard.

DEKALB—"The Buccaneer," with Frederic March.

CASCADE—"A Star Is Born," with Janet Gaynor.

EMPIRE—"The Buccaneer," with Fredric March.

FAIRFAX—"Trader Horn," with Harry Carey.

FAIRVIEW—"Stella Dallas," with Barbara Stanwyck.

HILAN—"You're a Sweetheart," with Alice Faye.

KIRKWOOD—"Second Honeymoon," with Tyrone Power.

LIBERTY—"You're in the Army Now," with Wallace Ford.

PALACE—"I Met My Love Again," with Joan Bennett.

PONCE DE LEON—"The Hurricane," with Dorothy Lamour.

TEMPLE—"Double or Nothing," with Bing Crosby.

TENTH STREET—"Swing Your Lady," with the Weaver Brothers.

WEST END—"Every Day's a Holiday," with Mae West.

Colored Theaters.

ASHBY—"Mannequin," with Joan Crawford.

81—"Hollywood Hotel," with Benny Goodman.

HARLEM—"Temptation," with all-colored cast.

LENOX—"Varsity Show," with Buck and Bubbles.

LINCOLN—"A Damsel in Distress," with Fred Astaire.

RITZ—"Border Town," with Paul Muni.

ROYAL—"Every Day's a Holiday," with Mae West.

BAPTISTS REPORT MEMBERSHIP GAINS

Increase of 113,287 Over 1936 Shown; Collections Also Rise.

NASHVILLE, Tenn., April 24.—(AP)—Membership in churches of the Southern Baptist Convention, embracing 18 states and the District of Columbia, soared to 4,595,602 during 1937, Dr. E. P. Alldredge of the Sunday school board announced today.

Dr. Alldredge, in a report prepared for delivery before the convention's meeting at Richmond, Va., May 12-15, said this represented a gain of 113,287 members over 1936. He added that the 173 new churches established last year brought the total to 24,824.

Splendid Gains.

"For the first time since the great depression, Southern Baptists had in 1937 a year of splendid gains in all departments of work," said Dr. Alldredge, secretary of the board's department of survey, statistics and information.

His report stated that the 24,824 churches last year gave for their own congregational purposes $26,563,537, or 82.4 per cent of the total amount of gifts—$32,265,687. This represented an increase of $3,077,000 as compared with the 1936 figures.

Largest Gains.

Largest gain was noted, the report said, in the number of daily vacation Bible schools, which reached a total of 2,520 with an enrollment of 264,247. Average daily attendance was 198,122.

Dr. Alldredge said the number of training union organizations had climbed to a total of 35,353, with a membership of 742,201 a net gain of 49,015 young persons over the previous period.

The Woman's Missionary Union, which celebrates its golden jubilee at Richmond, May 8-11, now has a total of 34,594 units, including its young people's organizations, with a membership of 612,077.

VIRGINIA ALUMNI HERE TO HOLD DINNER MAY 3

Atlanta alumni of the University of Virginia will hold their annual dinner May 3 at the Piedmont Driving Club, with several university officials taking part in the program.

These will include F. D. G. Ribble, dean of the law school; Norton Pritchett, athletic director; Dick Turner, director of athletic publicity, and J. Malcolm Luck, alumni secretary. Reservations for the dinner may be made through N. Baxter Maddox, president of the Atlanta Alumni Association.

9 KILLED IN RIOT.

LUCKNOW, India, April 24.—(UP)—Nine persons were killed and 80 injured today in rioting between the Shia and Sunni tribes. There were numerous cases of arson and British authorities imposed a strict curfew.

DEKALB TODAY, TUESDAY AND WEDNESDAY
"THE BUCCANEER"
With Fredric March-Franciska Gaal

FOX Now
Deanna DURBIN
Herbert Marshall
Mad About Music

FEDERAL
Help Yourself
Now Thru Saturday
W. P. A.
THEATRE

GEORGIA NOW!
Thrilling Successor to "Alcatraz"
OVER THE WALL
With
John Litel--June Travis--Dick Foran

CAPITOL ATLANTA'S ONLY VODVIL THEATRE
Screen! WILLIAM (Hopalong Cassidy) BOYD —In— "Partners of the Plains"
Stage! MICKEY DANIELS "Our Gang" Comedy Star —And His— "Talk of the Town Revue"

PARAMOUNT HELD OVER
"In Old Chicago"
WITH
TYRONE POWER
ALICE FAYE
DON AMECHE

RIALTO NOW PLAYING
"Thin Man" and "The Awful Truth" Woven Into One!
MELVYN DOUGLAS
JOAN BLONDELL
"THERE'S ALWAYS A WOMAN"
A Columbia Picture

LOEW'S
TRIPLE SMASH!
CLARK GABLE
MYRNA LOY
Spencer TRACY
"TEST PILOT"
Extra! A Pete Smith Specialty "Penny's Party"

LANE
DELICIOUS! HOT!
Breakfast 70¢
•One Egg
•2 Strips Todd's Virginia Bacon
•Buttered Toast
•And Jelly
LANE DRUG STORES

The Public Is Cordially Invited to Attend
A FREE LECTURE ON
CHRISTIAN SCIENCE
Entitled
"Christian Science—The Science Which Reveals the Ever-Presence of God"
By COLIN RUCKER EDDISON, C. S., of London, England
Member of The Board of Lectureship of The Mother Church, The First Church of Christ, Scientist, in Boston, Massachusetts.
AT THE ERLANGER THEATRE . . . 583 PEACHTREE STREET
MONDAY, APRIL 25TH . . . AT 8:00 P. M.

10 Men To Be Selected To Plan the Career of Boy, 14, According to an Idea Conceived by Widowed Mother

Three Accept Her Invitation and Will Choose 7 Other Sponsors.

Mrs. Dorothy E. Werle Hopes Suggestion Will Develop Into National Movement.

NEW YORK, April 24.—(UP)—Some night soon 10 men are going to sit down at the Yale Club and start planning the life of Frederick Werle, 14 years old, who does not particularly care to have his life planned.

Frederick's mother, Mrs. Dorothy E. Werle, advertised two weeks ago for "ten Christian gentlemen to advise and assist, not financially, in furthering his business career."

A plump blonde in a lavender frock, Mrs. Werle has been a widow 13 years. She has accepted three men from those who answered her appeal, and these are to select the other seven persons. None of them has yet met Frederick.

Mrs. Werle said she became ill recently and conceived her idea during convalescence.

"I had been in bed four days," she said, "and began to wonder about things. In recent years I have been studying oriental religions and I discovered that at circumcision Jewish boys are given 12 sponsors, who are supposed to assist them in later life. It seemed to me that this would be a wonderful idea to apply to my boy, who is approaching manhood and needs the advice and assistance that mothers cannot give."

The three sponsors so far chosen, she said, are so enthusiastic about her idea that she now hopes it will become a national movement.

"So much good could be done," she said. "Is it not so? I heard from one of the sponsors that a woman in Massachusetts is going to do the same thing for her boy. A woman who is alone with her son needs the feeling of security such a plan would give her."

JAPANESE SHATTER CHINESE DEFENSES IN 'REVENGE' PUSH

Offensive Captures Town Near Taierchwang, Scene of Defeat.

SHANGHAI, April 24.—(AP)—A "wholesale" Chinese retreat in Kiangsu province was reported tonight by Japanese military authorities who said the withdrawal enabled their fighters to push nearer the vital east-west Lunghai railway, long a Japanese objective.

Coinciding with the Kiangsu province operations, the Japanese said a left flank column driving south from Lini in neighboring Shantung province occupied Tancheng, important town just north of the Kiangsu border.

Tancheng is a few miles east of Taierhchwang where the Japanese on April 6 suffered a smashing defeat.

The reorganized offensive is to wipe out the stigma of that setback.

NOTICE OF APPLICATION FOR RETAIL ALCOHOLIC BEVERAGE LICENSE.
On April 20, 1938, I, R. R. Bridges, filed application with the Mayor and General Council of the City of Atlanta to engage in the sale of spirituous or malt or vinous liquors at retail in said city, to be located at 847 Peachtree, N. E. This is to notify all concerned to show cause, if any they can, why said application should not be granted. This April 22, 1938.
R. R. BRIDGES, Applicant.

NOTICE OF APPLICATION FOR RETAIL ALCOHOLIC BEVERAGE LICENSE.
On April 22, 1938, I, Howard E. Green, filed application with the Mayor and General Council of the City of Atlanta to engage in the sale of spirituous or malt or vinous liquors at retail in said city, to be located at 698 West Peachtree Street. This is to notify all concerned to show cause, if any they can, why said application should not be granted. This April 22, 1938.
HOWARD E. GREEN, Applicant.

NOTICE IS HEREBY GIVEN of the intention of the undersigned to apply to the City of Atlanta for the issuance of a retail license to sell alcholic beverages. The proposed location of said store is 1075 Peachtree Street, which is between Eleventh and Twelfth Streets.
This, the 22nd day of April, 1938.
EDWARD TURNER, Applicant.

NOTICE OF APPLICATION FOR RETAIL ALCOHOLIC BEVERAGE LICENSE.
On April 22, 1938, I, Nace Amato, filed application with the Mayor and General Council of the City of Atlanta to engage in the sale of spirituous or malt or vinous liquors at retail in said city, to be located at 1011-B Peachtree St. This is to notify all concerned, to show cause, if any they can, why said application should not be granted. This April 22, 1938.
NACE AMATO, Applicant.

NOTICE IS HEREBY GIVEN of the intention of the undersigned to apply to the City of Atlanta for the issuance of a retail license to sell alcoholic beverages. The proposed location of Brown's Package Store is 71 Currier St., N. E.
This, the 22nd day of April, 1938.
JAMES P. BROWN, Applicant.

NOTICE OF APPLICATION FOR RETAIL ALCOHOLIC BEVERAGE LICENSE.
On April 19, 1938, I, Albert D. Piha, filed application with the Mayor and General Council of the City of Atlanta to engage in the sale of spirituous or malt or vinous liquors at retail in said city, to be located at 704 Ponce de Leon Avenue. This is to notify all concerned to show cause, if any they can, why said application should not be granted. This April 19, 1938. ALBERT D. PIHA, Applicant.

Notice is hereby given of the intention of the undersigned to apply to the City of Atlanta for the issuance of a retail license to sell alcoholic beverages. The proposed location of the said store is 323 Boulevard, N. E., which is between East Avenue and Forrest Road. This, the 18th day of April, 1938.
JAMES PETE VARELLAS.

NOTICE.
I hereby give notice of the intention of the undersigned to apply to the City of Atlanta for the issuance of a retail license to sell alcoholic beverages. The proposed location of said store is No. 40 Pryor St., N. E. This is the 20th of April. JACK DEDIS.

NOTICE OF APPLICATION FOR RETAIL ALCOHOLIC BEVERAGE LICENSE.
On April 19, 1938, I, I. F. Sterne, filed application with the Mayor and General Council of the City of Atlanta to engage in the sale of spirituous or malt or vinous liquors at retail in said city, to be located at 1004 Peachtree and 186 Auburn Avenue, N. E. This is to notify all concerned to show cause, if any they can, why said application should not be granted. This April 19, 1938.
I. F. STERNE, Applicant.

NOTICE OF APPLICATION FOR RETAIL ALCOHOLIC BEVERAGE LICENSE.
On April 19, 1938, I, Chas. N. Routsos, filed application with the Mayor and General Council of the City of Atlanta to engage in the sale of spirituous or malt or vinous liquors at retail in said city, to be located at 432 Moreland Avenue, N. E., to be known as Moreland Avenue Liquor Store. This is to notify all concerned to show cause, if any they can, why said application should not be granted. This 19th day of April, 1938.
CHAS. N. ROUTSOS, Applicant.

NOTICE.
Application on behalf of Herbert W. Smith to engage in the sale of spirituous or malt liquors or vinous liquors at retail at 1020 Virginia Avenue, N. E., Atlanta, Ga., under the name of Virginia-Highland Package Store, is hereby given, the original application being on file at the City Hall, and this notice given as provided by ordinance passed April 5th, 1938. HERBERT W. SMITH, Applicant.

NOTICE OF APPLICATION FOR RETAIL ALCOHOLIC BEVERAGE LICENSE.
On April 14, 1938, I, R. J. Mitchell, filed application with the Mayor and General Council of the City of Atlanta to engage in the sale of spirituous or malt or vinous liquors at retail in said City, to be located at 17-A South Rhodes Center Street.
This is to notify all concerned to show cause, if any they can, why said application should not be granted.
April 21, 1938.
R. J. MITCHELL, Applicant.

NOTICE OF APPLICATION FOR LICENSE TO SELL LIQUOR IN THE CITY OF ATLANTA.
TO WHOM IT MAY CONCERN: This is to give notice that it is the purpose of the undersigned to make application to the City of Atlanta and the State of Georgia for the issuance to him of a license to operate a retail liquor business at 818 Hunter Street, S. W., in the City of Atlanta, Georgia.
This, the 20th day of April, 1938.
HARRY COHEN, Applicant.

NOTICE OF APPLICATION FOR RETAIL ALCOHOLIC BEVERAGE LICENSE.
On April 22, 1938, I, Sam A. Goldberg, filed application with the Mayor and General Council of the City of Atlanta to engage in the sale of spirituous or malt or vinous liquors at retail in said city, to be located at 112 Ponce de Leon Avenue, N. E. This is to notify all concerned, to show cause, if any they can, why said application should not be granted. This 22nd day of April, 1938.
SAM A. GOLDBERG, Applicant

NOTICE OF APPLICATION FOR RETAIL ALCOHOLIC BEVERAGE LICENSE.
On April 23, 1938, I, Irvin J. Fincher, filed application with the Mayor and General Council of the City of Atlanta to engage in the sale of spirituous or malt or vinous liquors at retail in said city, to be located at 226 Ponce de Leon Ave., N. E. This is to notify all concerned, to show cause, if any they can, why said application should not be granted. This April 23, 1938.
IRVIN J. FINCHER, Applicant.

Queen of the Barnyard Lays Six-Ounce Egg

Constitution Staff Photo—Rogers.

The white leghorn hen that layed these eggs is now queen of the barnyard at the home of C. C. Glenn, of Route 1, Decatur, who holds his pet chicken's mediocre and magnificent contributions to egg-eaters. The medium-sized, two-year-old hen contributed the small, average-sized egg one day and the large one, weighing six ounces, the next. And Glenn fed her the same rations.

REBEL HORSEMEN RAID 15,000 IN TRAP

Government Soldiers Outflanked, Surrounded in San Just Mountains.

HENDAYE, France (At the Spanish Frontier), April 24.—(AP) Insurgent troops in Teruel province, smashing deep into government territory north of the Madrid-Valencia "lifeline" highway, forged a new front in eastern Spain today.

General Jose Varela sent cavalry and infantry units into the San Just mountains to mop up what he estimated as 15,000 government soldiers reported outflanked and surrounded as a result of Insurgent capture of Aliaga yesterday.

Varela described as a "war of pockets" the conflict that raged today along a curving front between Teruel, the battered provincial capital 130 miles east of Madrid and 75 miles northwest of Valencia, and Albocacer, 65 miles north-northeast of Valencia.

Four separate Insurgent columns were carving out new pockets in the tumbled terrain between Teruel and Albocacer.

The principal objective of these moves on the chessboard of Insurgent strategy was to weld a solid front from Teruel to the Albocacer-Alcala de Chivert sector, about 25 miles north of Castellon de la Plana.

REPORTER RESIGNS TO JOIN LOYALISTS

BARCELONA, April 24.—(AP)—James P. Lardner, 23, second son of the late Ring W. Lardner, American author, quit today as a war correspondent to enlist in an International Brigade fighting with Spanish government forces.

"I think something has to be done by somebody," said Lardner, who came to Spain three weeks ago as a reporter for the Paris edition of the New York Herald Tribune.

"I've seen the front and I know what I'm going into."

Lardner, who worked on the city staff of the Herald Tribune in New York before going to Paris eight months ago, joined an artillery unit.

"This is a fight that will have to be won sooner or later and I'm in favor of doing it here and now," he said.

"If the Fascists (Insurgents) are not driven out of Spain this year, it will mean much bloodshed ahead."

In his role as a correspondent, Lardner spent two nights with an International Brigade headquarters at the front where he went through a bombardment.

LA FOLLETTE FEARS ARMAMENT BOOM

Warns That Depression and Revolt May Follow.

CHICAGO, April 24.—(AP)—Senator La Follette, Progressive, Wisconsin, warned the nation against an armament building boom today with the declaration that the result would be depression and probably revolution.

An opponent of the Roosevelt administration's $1,156,000,000 naval expansion program, he appealed for the government to concentrate instead upon constructive internal improvements.

La Follette, in an address prepared for delivery before the "Keep America Out of War Committee," said President Roosevelt had "courageously recognized" the gravity of the business slump in his recent message to congress urging increased federal lending and spending.

CIRCUS FAT LADY WEAK AFTER 200-POUND LOSS

MIAMI, Fla., April 24.—(AP)—Miss Dorris Bleau, who lost about 200 pounds since becoming ill and today weighed a mere 486, was reported in a serious condition at a hospital.

She was the fat lady of a sideshow until she developed heart trouble. It took six men to lift her into an ambulance yesterday. "She is spending a poor day," the hospital said.

Blondes Have Plan To Assure Peace---

NEW YORK, April 24.—(AP)—Summoned by the rousing music of one accordion and marshaled by three press agents, the "Little Women's League for Peace" assembled today to end war.

One of the P. A.'s said "We're going to make this movement known as 'The Blond Brigade.'"

With one exception, the 12 girls assembled were blondes.

The national commander-in-chief explained, "I plan to organize thousands of beautiful blondes. Then, if war comes, we will stand in front of the trenches and we'll look at the enemy."

U. S. MAY ABANDON SIX CCC CAMPS

4th Corps Area Members Will Be Transferred Unless Congress Votes Funds.

All Civilian Conservation Corps camps on military reservations in the fourth corps area will be abandoned July 1 and the company members — approximately 1,000 men—transferred to other projects, unless congress continues the present CCC appropriation, army officials announced here yesterday.

The announcement pointed out that "if the CCC appropriation for the fiscal year is not reduced, chances are the change will not become effective." The change would affect two CCC companies now at Fort Bragg, near Fayetteville, N. C.; three at Fort Benning, near Columbus, Ga., and one at Barksdale field, in Louisiana. Each company is composed of approximately 180 members.

Lauding the work of the companies at Fort Benning and Fort Bragg, the announcement stated: "When the government acquired these properties (120,000 acres at Bragg and 97,000 at Benning), the soil had become so impoverished by the ravages of erosion and merciless demands of unscientific farming that the land was of little value.

"Today, thanks to the work of many willing CCC lads, these reservations are potential reservoirs of clear, dense pine saw timber for any national emergency or for use in making current repairs to government buildings."

DESCENDANT OF LEE DIES IN NEW YORK

NEW YORK, April 24.—(AP)—George Lyttleton Upshur, 82, who could claim relationship to Martha Washington, General Robert E. Lee and Lord Baltimore died today.

A son of Rear Admiral John M. Upshur and Mrs. Upshur, he was a great-great-great-grandson of Martha Washington, a cousin of General Lee and a direct descendant of Lord Baltimore.

2,468TH EARTHQUAKE.

HELENA, Mont., April 24.—(AP) An earthquake of moderate intensity, the 2,468th of a series which began in October, 1935, was felt here today. The shock lasted about three seconds. No serious damage was reported.

CONFESSION DENIED IN SIMONE'S CASE

Former Secretary Says She Did Not Admit Theft of Actress' Funds

LOS ANGELES, April 24.—(AP) Pacing her jail cell, Sandra Martin, 32, former secretary to the French actress, Simone Simon, denied today she confessed to the theft of $16,000 from the actress, and promised there would be "plenty of fireworks before this thing is over."

Although district attorneys' investigators booked her on a charge of grand theft and said she admitted taking the money from Miss Simon, the secretary said she had made no such confession.

"There is a lot more to this than has come out so far," she told newsmen. "It will all be told at the proper time. Right now, I'll have to wait until I confer further with my attorney before I make any detailed statement. I have a conference scheduled with him tomorrow."

Marjorie Fairchild, district attorney's investigator, said the alleged thefts occurred about a year ago when Miss Simon was in Europe on a two months' vacation. The actress complained she was unable to find certain cancelled checks issued on her bank account.

John Kline, chief investigator, said he learned Miss Martin purchased furniture valued at $7,000 for her penthouse on Beverly Glen boulevard; bought gowns and sports clothes worth $3,000, and scores of pairs of gloves, hose and shoes.

HARRISON FORESEES U.S. RAIL OWNERSHIP

Wheeler Will Meet Tomorrow With Officials To Map Carrier Program.

(Copyright, 1938, by United Press.)

WASHINGTON, April 24. — President George M. Harrison, of the Railway Labor Executives' Association, told the United Press tonight that he regards nationalization as the ultimate solution of the critical railroad problem but that his organization will co-operate with the carriers in seeking legislation designed to preserve private ownership.

Harrison said he believed that the conflicting demands of the public for service, railway creditors for principle and interest payments, railway stockholders for dividends, and the fact that the roads are "water-logged" with debt eventually will force the government to take them over.

Under the present system, he said, railroad ownership is interested only in getting as much out of the roads as soon as possible instead of preserving the carriers as "going enterprises." The railway labor leader conceded, however, that he does not think the time ripe for government ownership, which President Roosevelt hopes to avoid.

Harrison said the railroads' 915,000 employes would co-operate with the executives in attempting to get through congress this session "stop-gap" legislation to aid otherwise sound railroads which have been threatened with bankruptcy because of the recession-produced traffic decline.

Senator Wheeler, Democrat, Montana, chairman of the senate's Interstate Commerce Committee and foremost congressional rail expert, announced he would meet Tuesday with congressional and federal fiscal authorities to expedite a four-point railroad aid program.

CARDINAL ASSAILS 'RIDICULOUS' STYLE

O'Connell Says Youth Is Being Corrected.

BOSTON, April 24.—(UP)—Millions of dollars are being made in corrupting young people, William Cardinal O'Connell, dean of the Roman Catholic hierarchy in this country, said today in an attack on "ridiculous fashions, silly dances and stupid music."

The cardinal warned members of the New England province Federation of Catholic College clubs against intellectual pride and acceptance of scientific theories "which after a while are shown to be themselves outmoded and forgotten."

He contended current fashions "are certainly succeeding" in making women look ridiculous.

NATIONAL SOCIETY TO MEET TOMORROW

JACKSONVILLE, Fla., April 24. (AP)—The National Society, Daughters of the British Empire in the United States of America, will open its triennial convention here Tuesday.

Mrs. James C. Darby, of Jacksonville, national president, said delegates from 19 states were expected for the three-day session.

Three Marital Knots Will Bind Russian Grand Duchess, Prince

BERLIN, April 24.—(AP)—By the time Prince Louis Ferdinand of Prussia and Grand Duchess Kira Kirillovna of Russia get through with the various ceremonies attendant upon their wedding next week, their nuptial knot will have been tied three times.

The first to unite the two in holy matrimony will be the marriage clerk of Potsdam, who will function at 11 a. m., May 2. From that moment on the Russian grand duchess of the house of Romanoff becomes a Prussian princess of the house of Hohenzollern.

Half an hour later, in a 40-minute ceremony with the rites of the Greek Orthodox church, three Russian priests will bless the union.

A prayer spoken at the end of the Greek Orthodox ceremony by Lutheran Rev. Bruno Doehring, former court preacher at the evangelical "dom," will introduce the first Protestant note into the nuptial ceremonies.

Two days later, in the secluded manor house of the imperial grandfather, former Kaiser Wilhelm II of Doorn, Holland, a Lutheran pastor will solemnize the wedding according to the rites of the church in which the bridegroom was christened and confirmed.

:-: RADIO PROGRAMS :-:

Radio Highlights

6:00—Just Entertainment, WGST.
6:30—Eddie Cantor, WGST.
7:00—You Said It, WGST.
7:00—Public Hero Number One, WSB.
7:30—Monday Concert, WSB.
8:00—Radio Theater, WGST.
8:30—The Life of Victor Herbert, WSB.
9:00—Contented Program, WSB.
9:30—Brave New World, WGST.
9:30—Burns and Allen, WSB.
10:30—Art Kassel's orchestra, WGST.
11:30—Larry Lee's orchestra, WGST.

THEATER—Don Ameche and Madleine Carroll will play opposite each other in a dramatization of the successful motion picture, "Dangerous," when they are starred in the Radio Theater program to be heard over WGST at 8 o'clock tonight.

In this drama Madeleine Carroll plays the role of an actress, Joyce Heath, once a great star, but at the time of the play down on her luck. Don Ameche is Don Bellows, a young architect, for whom she holds a great fascination.

CONCERT—Margaret Speaks, distinguished American lyric soprano, will be heard in her final broadcast on the Monday Concert program before a vacation over WSB at 7:30 o'clock tonight.

Richard Crooks, tenor star of the program, will be heard with symphony orchestra conducted by Alfred Wallenstein throughout May. Miss Speaks will return to the program in June, while Crooks is on his vacation.

The program includes:
"Would God I Were a Tender Apple Blossom" (Miss Speaks).
Coates' "Bird Songs at Eventide" (Miss Speaks).
Kern's "The Song Is You" (Miss Speaks).
Grofe's "Grand Canyon Suite" (orchestra).
Intermezzo from Act III of Wolf-Ferrari's "The Jewels of the Madonna" (orchestra).
Ballet music from Gounod's "Faust" (orchestra).

YOU SAID IT—Connie Boswell, one of the nation's outstanding song stylists, begins her new series as star of the "You Said It" program to be heard over WGST at 7 o'clock tonight.

Miss Boswell returns to New York, where the program originates, after having been in Hollywood for the past year. She will be assisted during the program by Richard Himber's orchestra and Ted Husing, master of ceremonies.

The program will include:
"Thanks for the Memory" (orchestra).
"Martha" (Miss Boswell).

CONTENTED HOUR—Marek Weber will direct the orchestra, chorus and vocalists in a program of melody, rhythm and novelty songs during the "Contented Hour" broadcast to be heard over WSB at 9 o'clock tonight.

The soloists will include Opal Craven, Earle Tanner and the Continentals quartet.

Program music includes:
"The Dwarfs' Washing Song."
"The Dwarfs' Yodel Song."
"Heigh-ho."
"Caprice de Nanette."
Johann Strauss' "Fledermaus Waltz."
"Carioco."
"Rhythm of the Rumba."
"I'll See You Again."
"Sleepy Time in Topsy-Turvy Town."
"Smoke Gets in Your Eyes."

LUCILE PERRY, 51, DIES IN BLAKELY

Formerly Night Supervisor at Piedmont Hospital.

BLAKELY, Ga., April 24.—Miss Lucile Perry, 51, widely known among physicians and nurses of Georgia, died at her home here this morning after an extended illness.

A native of Blakely, she went to the Piedmont hospital in Atlanta during the World War to train and was graduated there in 1920. She was night supervisor there for two years, then became connected with the Carrollton hospital, where she became superintendent of nurses.

She later worked as a general trained nurse in Atlanta, going to Langdale, Ala., where she was a public health nurse. It was in Alabama that she became ill and from where she returned home several months ago.

She was a member of the Piedmont Alumni Club, Fifth District, and of the American Nurses' Association. Funeral services will be held tomorrow afternoon in Blakely.

MRS. MINNIE M. ADAMS DIES AT HOME OF SON

Mrs. Minnie Mae Adams, 58, wife of a Fayetteville, Ga., farmer, died at the home of her son, W. B. Adams, 844 Cowan avenue, Hapeville, early yesterday morning after an extended illness.

She had made her home with her son after being stricken with paralysis several months ago. Surviving, besides the son, are her husband, S. R. Adams; one sister, Mrs. C. W. Phillips, of Greenville, Ga.; another son, J. L. Adams, also of Hapeville, and two brothers, J. J. Graves and C. M. Graves, both of Fayetteville.

Funeral services will be announced by Brandon-Camp.

Students Will Present 'Modern' Shakespeare

Shakespeare in modern dress and on a bare stage will be presented Friday and Saturday nights of this week by Morehouse College students in Sale Hall chapel.

Baffled by the cost of Elizabethan costumes and scenery, and in line with the current trend of the New York stage, directors Nathaniel P. Tillman and Joseph H. Jenkins will continue the annual college custom of presenting a Shakespearean work with a streamlined Henry IV. No part of the text will be amended in the process.

Today's Hour by Hour Calendar

WGST, 890 Kc. WSB, 740 Kc. WAGA, 1450 Kc. WATL, 1376 Kc.

5:45 A. M.
WSB—Another Day; 5:50 Morning Merry-Go-Round.
6 A. M.
WGST—Bailey and Bones; 6:15 Studio; 6:25 ATLANTA AND THE WORLD—NEWS BY THE CONSTITUTION.
WSB—Morning Merry-Go-Round.
WAGA—6:15 Sun-Up Syncopators.
WATL—Sunrise Express.
6:30 A. M.
WGST—Musical Sundial.
WSB—Morning Merry-Go-Round.
WAGA—Early Birds; 6:45 News.
WATL—Sons of the Pioneers.
7 A. M.
WGST—Musical Sundial.
WSB—Sing, Neighbor, Sing; 7:15 News.
WAGA—Musical Clock.
WATL—News; 7:05 Good Morning Man.
7:30 A. M.
WGST—Musical Sundial.
WSB—Women and News, NBC; 7:45 Do You Remember? NBC.
WAGA—Musical Clock.
WATL—Good Morning Man.
8 A. M.
WGST—Musical Sundial; 8:05 Snapshots of Savings; 8:10 ATLANTA AND THE WORLD—NEWS BY THE CONSTITUTION; 8:15 The Baker Man.
WSB—Penelope Pen.
WAGA—Breakfast Club, NBC.
WATL—News; 8:05 Good Morning Man.
8:30 A. M.
WGST—Blue Sky Boys; 8:45 Elizabeth Dene.
WSB—The Landt Trio, NBC; 8:40 Press-Radio News, NBC; 8:45 Amanda Snow, NBC.
WAGA—Breakfast Club, NBC; 8:55 Press-Radio News, NBC.
WATL—Good Morning Man.
9 A. M.
WGST—Hymns of All Churches; 9:15 Lucy Mann.
WSB—Aunt Jemima on the Air, NBC; 9:15 Margo of Castlewood, NBC.
WAGA—Ann Page Suggests; 9:15 Studio Trio.
WATL—News; 9:05 Jammin'; 9:15 The Royal Canadians.
9:30 A. M.
WGST—Musical Miniatures; 9:45 Elsie Thompson, CBS.
WSB—Enid Day; 9:45 News.
WAGA—Public Schools Program.
WATL—Morning Melodies.
10 A. M.
WGST—Ruth Carhart, CBS; 10:15 Richard Maxwell, CBS.
WSB—Dan Harding's Wife, NBC; 10:15 Winifred's Bell; 10:20 George Hall's Orchestra; 10:25 Helpful Harry's Hints.
WAGA—Front Page; 10:15 Popular Waltzes, NBC.
WATL—News; 10:05 Modern Melodies; 10:15 The Radio Bible Class.
10:30 A. M.
WGST—Big Sister, CBS; 10:45 The Party Line.
WSB—How to Be Charming, NBC; 10:45 Betty Moore, NBC.
WAGA—Homer Knowles at the Console.
WATL—The Radio Bible Class; 10:45 Music in the Morgan Manner.
11 A. M.
WGST—Singin' Sam; 11:15 Studio.
WSB—Myrt and Marge; 11:15 Hilltop House.
WAGA—Time for Thought, NBC; 11:15 Bailey Axton, NBC.
WATL—News; 11:05 The Treasure Chest.
11:30 A. M.
WGST—Linda's First Love; 11:45 The Novelteers, CBS.
WAGA—Cross Roads Follies.
WATL—Smooth Dance Music; 11:45 Aces of the Air.
12 Noon.
WGST—ATLANTA AND THE WORLD—NEWS BY THE CONSTITUTION; 12:05 The Chuck Wagon.
WSB—National Farm and Home Hour, NBC.
WAGA—Cross Roads Follies; 12:15, Front Page.
WATL—News; 12:05, The Midday Merry-Go-Round.
12:30 P. M.
WGST—The Chuck Wagon; 12:45, The Sidewalk Snoopers.
WSB—News; 12:45, Cross Roads Follies.
WAGA—Mother-in-Law, sketch, NBC; 12:45, Jack and Loretta, NBC.
WATL—Midday Merry-Go-Round.
1 P. M.
WGST—Heart Songs; 1:15, The O'Neills, CBS.
WSB—Cross Roads Follies.
WAGA—Adventures of Readings, NBC.
WATL—News; 1:05, Songs by Fred; 1:15, Rhumba Rhythm.
1:30 P. M.
WGST—American School of the Air, CBS.
WSB—Happy Jack, NBC; 1:45, In the Music Room, NBC.
WAGA—U. S. Navy Band, NBC.
WATL—James Dixon's Orchestra; 1:45, Ruby Newman's Orchestra.
2 P. M.
WGST—Matinee in Manhattan, CBS.
WSB—Pepper Young's Family, NBC; 2:15, Ma Perkins, NBC.
WAGA—Rochester Civic Orchestra, NBC.
WATL—News; 2:05, Will Osborne's Orchestra; 2:15, Oglethorpe Presentation.
2:30 P. M.
WGST—Kate Smith's Column, CBS; 2:45, Nan Wynn, CBS.
WSB—Vic and Sade, NBC; 2:45, The Guiding Light, NBC.
WAGA—Rochester Civic Orchestra, NBC.
WATL—Classified Column of the Air; 2:45, Baseball Side Glances.
3 P. M.
WGST—ATLANTA AND THE WORLD—NEWS BY THE CONSTITUTION; 3:05, To Be Announced; 3:15, Deep River Boys, CBS.
WSB—News; 3:05, School of the Air.
WAGA—Club Matinee, NBC.
WATL—Baseball game: Atlanta vs. Chattanooga.
3:30 P. M.
WGST—Dance Time, CBS; 3:45, How To Detect Counterfeit Money, CBS.
WSB—School of the Air; 3:45, The Road of Life, NBC.
WAGA—Club Matinee, NBC.
WATL—Baseball game.
4 P. M.
WGST—Columbia Concert Hall, CBS.
WSB—Way Down East; 4:15, The Vagabonds, NBC.
WAGA—Neighbor Nell, NBC; 4:10, Irma Glen, NBC; 4:15, Don Winslow of the Navy, NBC.
WATL—Baseball game.
4:30 P. M.
WGST—Betty and Bob; 4:45, ATLANTA AND THE WORLD—NEWS BY THE CONSTITUTION; 4:50, Evelyn Eddleman.
WSB—Your Family and Mine, NBC; 4:45, News.
WAGA—Front Page; 4:35, Johnny Johnston, NBC; 4:45, King's Jesters Orchestra, NBC.
WATL—Baseball game.
5 P. M.
WGST—Souvenirs of Song; 5:15, Sidewalk Snoopers.
WSB—The Adventures of Jimmie Allen; 5:15, The Top Hatters Dance Orchestra, NBC; 5:25, The Ranch Boys.
WAGA—Fran Eichler's Orchestra, NBC; 5:15, Betty and the Escorts, NBC; 5:25, Press Radio News, NBC.
WATL—Baseball Side Glances; 5:15, Idol of the Airlanes.
5:30 P. M.
WGST—Boake Carter, CBS; 5:45, Lum and Abner, CBS.
WSB—The Freshest Thing in Town; 5:45, Little Orphan Annie, NBC.
WAGA—Sports Resume by Paul Douglas, NBC; 5:45, Twilight Melodies, NBC; 5:55, Sports Headlines.
WATL—Spreadin' Rhythm Around; 5:45, Distinctive Dance Music.
6 P. M.
WGST—Just Entertainment, CBS; 6:15, Silhouettes.
WSB—Jack Baker, NBC; 6:15, Tandy McKenzie.
WAGA—Music Is My Hobby, NBC; 6:15, Springtime.
WATL—News; 6:05, The Monitor Views the News; 6:15, Dinner Dance Melodies.
6:30 P. M.
WGST—Eddie Cantor, CBS.
WSB—The ABC's of the Reed Survey; 6:45, The Optimist Club Program.
WAGA—Front Page; 6:45, Concert Ensemble, NBC.
WATL—Scholarship Contest.
7 P. M.
WGST—You Said It, CBS.
WSB—Public Hero No. 1, NBC.
WAGA—Ruby Newman's Orchestra, NBC.
WATL—News; 7:05, Buy Now Campaign.
7:30 P. M.
WGST—Pick and Pat, CBS.
WSB—Monday Concert, NBC.
WAGA—Cecil Rhodes' Orchestra.
WATL—The Duke of Ellington; 7:45, The Swing Quintette.
8 P. M.
WGST—The Radio Theater, CBS.
WSB—The Life of Victor Herbert, NBC.
WAGA—Now and Then, NBC.
WATL—News; 8:05, Runs, Hits, Errors; 8:15, You Shall Have Rhythm.
8:30 P. M.
WGST—The Radio Theater, CBS.
WSB—The Life of Victor Herbert, NBC.
WAGA—Talk by Homer S. Cummings, NBC; 8:45, Paul Martin's Music, NBC.
WATL—Unsolved Mysteries, WLW.
9 P. M.
WGST—Sports Review; 9:05, Little Dixie; 9:10, Interlude.
WSB—Contented Program, NBC.
WAGA—Glory Road.
WATL—News; 9:05, Swing Is in the Air.
9:30 P. M.
WGST—Brave New World, CBS.
WSB—Burns and Allen, NBC.
WAGA—National Radio Forum, NBC.
WATL—Lou Clancy's Orchestra.
10 P. M.
WGST—Harmony Hall; 10:15, Leo Lazaro's Orchestra.
WSB—Amos 'n' Andy, NBC; 10:15, News.
WAGA—Front Page; 10:15, Francis Craig's Orchestra, NBC.
WATL—News; 10:05, Songs by Maxine; 10:15, Let's Sway.
10:30 P. M.
WGST—Art Kassel's Orchestra, CBS.
WSB—Welcome South, Brother.
WAGA—Magnolia Blossoms, NBC.
WATL—Henry Busse's Orchestra, WLW.
11 P. M.
WGST—ATLANTA AND THE WORLD—NEWS BY THE CONSTITUTION; 11:05, Orrin Tucker's Orchestra, CBS.
WSB—Art Gillham; 11:15, Cecil Rhodes' Orchestra.
WAGA—Chick Webb's Orchestra, NBC.
WATL—News; 11:05, Dance Varieties.
11:30 P. M.
WGST—Larry Lee's Orchestra, CBS.
WSB—Andy Kirk's Orchestra, NBC.
WAGA—Joe Haymes' Orchestra, NBC.
WATL—Dance Varieties.
12 MIDNIGHT.
WGST—Sign Off.
WSB—Sign Off.
WAGA—Harry Candulla's Orchestra, NBC.
WATL—Midnight Rhythm.
12:30 A. M.
WAGA—Singing Neighbor, NBC.
WATL—Midnight Rhythm.
1 A. M.
WAGA—Sign Off.
WATL—Sign Off.

428 Meters **WLW** 700 Kilocycles

6:00 P. M.—Amos 'n' Andy.
6:15—Aces High.
6:30—County Courier.
6:45—The Minstrel Man.
7:00—Burns and Allen.
7:30—Monday Concert.
8:00—To Be Announced.
8:30—Unsolved Mysteries.
9:00—True or False.
9:30—For Men Only.
10:00—Paul Sullivan.
10:45—Erne Holst's Orchestra.
10:30—Henry Busse's Orchestra.
11:00—The Twenty-Four Hours Review.
11:15—Red Norvo's Orchestra.
11:30—Kay Kyser's Orchestra.
12:30 A. M.—Moon River.
1:00—Sign Off.

On the Networks

CBS.
6:00 P. M.—Lou Holtz.
6:00—Pick and Pat.
7:00—Radio Theater.
8:00—Wayne King Waltz.
8:30—Brave New World, Drama.
9:00—Jimmy Dorsey's orchestra.
9:30—Art Kassel's orchestra.
10:00—Larry Lee's orchestra.
10:30—Dancing Music orchestra.

NBC (RED).
6:00 P. M.—Burns and Allen.
6:30—Alfred Wallenstein's orchestra.
7:00—To be announced.
7:30—Music for Moderns.
8:00—Marek Weber's Music.
9:00—Amos 'n' Andy.
9:15—Notre Dame's Night Program.
9:45—Henry Busse's orchestra.
10:00—Lani McIntire's orchestra.
10:30—Andy Kirk's orchestra.

NBC (BLUE).
6:00 P. M.—Ruby Newman's orchestra.
6:30—"Those We Love."
7:00—To be announced.
8:30—The National Radio Forum.
9:00—News; F. Craig's orchestra.
9:30—Jubilee Singers.
10:00—Chick Webb's orchestra.
10:30—Joe Haymes' orchestra.

MBS.
6:00 P. M.—Fulton Lewis Jr.
6:15—To be announced.
6:30—Lone Ranger.
7:00—Isham Jones' orchestra.
7:30—Raymond Gram Swing.
7:45—Lawrence Welk's orchestra.
8:00—Ruby and His Music.
8:15—The Johnson Family.
8:30—The Witch's Tale.
9:00—True or False.
9:30—Henry Weber's Pageant of Melody.
10:15—Dance orchestra.
10:30—Pancho and his orchestra.
11:00—Red Norvo's orchestra.
11:30—Bob Crosby's orchestra.
12:00—Orrin Tucker's orchestra.
12:30 A. M.—Ray Keating's orchestra.

SHORT-WAVE

SANTIAGO, Chile—3:00 P. M.—Selected Music and News. CB615, 24.3 m., 12.30 meg.

TOKYO—5:00 P. M.—Musical Program. JZJ, 25.4 m., 11.80 meg.

LONDON—5:20 P. M.—John Reynders with his Orchestra. GSP, 19.6 m., 15.31 meg.; GSD, 25.5 m., 11.75 meg.; GSC, 31.3 m., 9.58 meg.; GSB, 31.5 m., 9.51 meg.

MOSCOW—6:00 P. M.—News and Program for English Listeners. RAN, 31 m., 9.6 meg.

ROME—6:30 P. M.—Concert of Folk Music; H. E. Giuseppe Pession: "Commemoration of Guglielmo Marconi"; 2RO's "Mail Bag." 2RO, 31.1 m., 9.63 meg.; IRF, 30.5 m., 9.83 meg.; IQY, 25.21 m., 11.90 meg.

BERLIN—6:30 P. M.—German and Dutch Songs. DJD, 25.4 m., 11.77 meg.

PRAGUE, Czechoslovakia—7:00 P. M. Operetta; Central European Review of Affairs. OLR4A, 25.3 m., 11.83 meg.; OLR5A, 19.7 m., 15.23 meg.

PARIS—8:00 P. M.—Gramophone Records. TPA4, 25.6 m., 11.72 meg.

CARACAS—8:15 P. M.—Songs by Popular Artists. YV5RC, 51.7 m., 5.8 meg.

BERLIN—8:30 P. M.—Concert of Contemporary German Light Music. DJD, 25.4 m., 11.77 meg.

LONDON—9:50 P. M.—"Communication by Air," early experiments. GSI, 19.6 m., 15.26 meg.; GSD, 25.5 m., 11.75 meg.; GSC, 31.3 m., 9.58 meg.; GSB, 31.5 m., 9.51 meg.

TOKYO—11:45 P. M.—A Talk on Educational Topics. JZJ, 25.4 m., 11.80 meg.

SYDNEY, Australia—3:30 A. M. (Tuesday)—Chimes from GPO, Sydney. VK2ME, 31.28 m., 9.59 meg.

HOWELL COBB CURTIS FUNERAL WEDNESDAY

Funeral services for Howell Cobb Curtis, 53, former Atlanta druggist, who died last week in a San Francisco hospital of meningitis, will be held Wednesday afternoon in the family cemetery a few miles from Calhoun, where he was born.

Mr. Curtis was the brother of Dr. A. L. Curtis, druggist and former councilman, with whom he was associated in business here for many years. He was visiting relatives in California when he was taken ill and died. The body will arrive in Atlanta tomorrow afternoon.

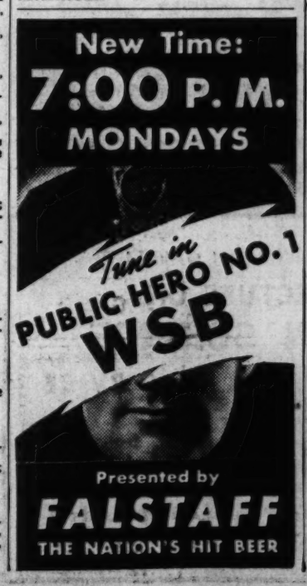

ASSOCIATED PRESS WILL MEET TODAY

Retirement of F. B. Noyes as President Chief Concern of 700 Members.

NEW YORK, April 24.—(AP)—In an atmosphere of reminiscence and regret at the prospective retirement of the only president it has had through nearly four decades, the Associated Press will hold its thirty-

AIR-CONDITIONING TO BE FEATURE OF MURRAY COMPANY

GENERAL ELECTRIC AWARDS FRANCHISE TO BIG LOCAL PLANT

Experienced Men, With C. N. Rink as Manager, To Handle the Work.

The Murray Company, long-established Atlanta concern, whose large machinery manufacturing plant in the western section of the city has built thousands of cotton gins and cotton gin machinery in the past, has added a new and highly important feature to the excellent service it has rendered—and is still rendering—to the people of the south.

C. N. RINK.

The company has been appointed as exclusive distributors of General Electric Company's air-conditioning equipment. This includes heating, cooling, ventilation engineering, installation and general service pertaining to this new and fast-approaching scientific improvement—now almost a necessity—for office or public buildings, stores, hotels, industrial plants, churches, homes, or any indoor place where workers or the public are accustomed to gather.

The Murray Company has been given exclusive franchises for air-conditioning equipment and service in 52 counties of Georgia, which includes practically all populous sections of the state of sufficient size and importance as to require the need of this advanced improvement in the future.

Men Trained for Service.

This added feature of service by this long-established and well-known Atlanta company is manned by men of training and long experience, at the head of which is C. N. Rink, as manager, with eight years of practical experience in this work. He comes to Atlanta from Buffalo, N. Y. He is a graduate of Cornell University, in the class of 1930, with an M. E. degree, and until coming to Atlanta was connected with the Buffalo Forge Company for eight years, the last year as office manager in Atlanta.

Assisting Mr. Rink is C. Boynton Cole, chief engineer, a Georgia Tech graduate with an M. E. degree. For five years he has been engaged with the General Electric Company in this particular line of work, and his ability and training well equips him for his duties as assistant to the manager.

W. F. Patrick, also an engineer, specializing in heating, with four years' experience in engineering and contracting with General Electric equipment, is also a valuable assistant in the cooling and air-conditioning work to be featured by the Murray Company.

Franchise in Dallas.

While this new service has just been added to the Atlanta plant, it is now one of the outstanding features of service with the Murray Company in Dallas, Texas, where the big plant there has been installing and handling General Electric air-conditioning equipment for two years. It has only recently secured the contract for installation in a 16-story and an 11-story office building there, involving around $200,000. Since the first of the month the Dallas division has taken on the General Electric franchise for the Fort Worth territory.

As pioneer builders of the Murray gins, this company has been established for nearly a half century. In 1900 the company was organized and its first small gin machinery manufacturing plant was established in Dallas. Three years later a much larger plant was erected, and in 1912, due to the increased demand for Murray equipment, a large plant in Atlanta was acquired. Both these plants have been enlarged from time to time and today cover more than 30 acres.

And while the name Murray is still recognized as among the leaders in the manufacture of cotton gin machinery, and the original work for which it was organized is still carried on—the new and added feature of exclusive distributors of General Electric Company's air-conditioning equipment in 50 counties of Georgia is to be one of its chief features of service in the future.

Murray Company Factory To Feature Air-Conditioning Equipment

Atlanta plant of the Murray Company, old established and well-known gin machinery manufacturing concern, recently appointed exclusive distributors of General Electric Company's heating, cooling and air-conditioning equipment—ventilation engineering, installation, service—under the direction of C. N. Rink, manager. The franchise includes 52 counties in Georgia. Franchise for this nationally known General Electric equipment has been handled for two years with success by the large Murray factory in Dallas, Texas.

CHURCH UNION FOES STUDY LEGAL STEPS

Anti-Unificationists Will Consider Proposal at Luncheon Today.

Proposed legal steps in the fight against unification of northern and southern branches of the Methodist church will be discussed here today.

A luncheon meeting of the legal committee of the Laymen's Organization for the Preservation of the Southern Methodist church will be held at 12:30 o'clock this afternoon in the Henry Grady hotel.

Judge Augustus M. Roan will preside, and speakers will include former Governor John M. Slaton, Collins Denny Jr., former Virginia state attorney general and head of the committee; Judge James C. Davis; Young Harris Fraser, Seals Aiken, Robert Lee Avary and others.

Out-of-town anti-unificationists expected to attend include C. J. Steward, of Augusta; B. W. Crouch, of Saluda, S. C.; Charlton Durant, of Manning, S. C.; C. Baxter Jones, of Macon; Garland M. Jones, of Newnan; Hatton Lovejoy, of LaGrange, and John J. Jones, of Waynesboro.

The luncheon meeting will precede a mass meeting in Birmingham tomorrow night, at which Bishop Collins Denny Sr. will be principal speaker.

RULING AWAITED ON DIVORCE LAW

Decision by Arkansas Court Expected Today.

LITTLE ROCK, Ark., April 24. (UP)—Validity of a 1937 act making three years' separation a ground for divorce was expected to be ruled upon by the Arkansas supreme court tomorrow.

It would be the first complete judicial interpretation of the statute and will be concerned in a test case from El Dorado, Mrs. Mary Lynn White appealed from a decree of Chancellor George M. Leroy granting a divorce to Dr. L. E. White.

Mrs. White testified in chancery court that her husband left her without her consent in 1934. She said he refused to listen to her entreaties to return home.

COMMENCEMENT SERMON.

YATESVILLE, Ga., April 24.—The Rev. John Tate, of Barnesville, will preach the commencement sermon in Yatesville High school auditorium May 23.

CABINET SHOP BUSY WITH SCREEN WORK

Well-Known Concern Also Making Fixtures for Prospective Saloonists.

With the warm summer weather ushering in the pesky mosquito and the usual plague of flies, to say nothing of other insects that constitute pests around the home and office, the Atlanta Cabinet Shop, at 591 Edgewood avenue, is finding itself busy with the manufacture of window, door and porch screens. Now is the time to be thinking of this precaution, and evidently many are thinking of this well-known concern, which has been building window and porch screens, office fixtures, truck bodies, built-in cabinets and doing woodwork of all kinds in Atlanta for the past 10 years.

Just now, in addition to supplying many new homes and homes already occupied with protective screens of various sizes and kinds, the cabinet shop finds many customers among those who are contemplating entering the legal whisky-selling list, and the concern is building a number of fixtures and built-in shelves and cabinets for these prospective dealers. In its spacious shop on Edgewood avenue, the concern is quite busy these days on these various lines, its screen and woodwork being well known and recognized as among the best and most reliable available.

Another feature that the concern is suggesting to home owners is to have their residences and offices, where not amply protected from the cold winds of winter, to let them weather-strip them now during the warm weather. "Many people make the mistake of waiting until they begin to feel the bite of cold winds as winter approaches before they think of the protection of weather-stripping," said an official of the concern. "But now is the time, when the work will not open up premises to let cold in. Such work as this should be done in the summer, and we are ready to take care of all such orders."

The Atlanta Cabinet Shop has been operating for many years. Its president is J. G. Street, with B. M. Street, secretary and treasurer.

1,218 GET EMPLOYMENT THROUGH 2 SERVICES

One thousand, two hundred and eighteen persons were given employment during the week ending April 16 through the Georgia State Employment Service and the National Re-employment Service, Marion A. O'Connor, state director, announced.

The Georgia service placed a total of 678, of which 330 went to jobs in private employment and 348 on public works jobs. The national service put 159 in private employment and 381 on public works jobs. The Atlanta district led in placements with 115.

Atlanta Company Busy Reclaiming Old Mattresses

"Uneasy lies the bed"—to paraphrase a bit, but nothing is more uncomfortable nor lies more uneasy than a hard, knotty mattress. That's the reason why Paul G. Hornbuckle, who owns and manages the Gate City Mattress Company, at 625 Edgewood avenue, and who has grown up in the mattress renovating business, is being kept busy these days reclaiming and renovating mattresses for Atlanta housewives. He has been at his present plant for 11 years.

The Gate City Mattress Company, while busying itself with the make-over of old mattresses and the creation of new ones, is featuring just now the popular inner-spring mattress. This type of mattress has been growing in favor for the past several years. Mr. Hornbuckle is recommending this type to those who want bed comfort. His company is able to supply a new one entirely, or can take your old mattress, and after steam sterilizing it and otherwise making it more suitable for your home, can place inside it a pair of springs which he can supply, thus providing an excellent spring-field mattress.

The company carries in stock a full supply of all ticking in various colors, and offers a one-day service in making over your old mattress, and at most reasonable prices. They can make them in any size desired. Also is carried a line of gliders with cushions for them.

"Featherbeds have somewhat gone out of style," said Mr. Hornbuckle, "but there are many people still using them. Feathers these days are mostly used for pillows, but whether for beds or pillows, we have the latest steam sterilizing machines for making feathers practically like new, and without any harm. We will be glad to handle this work for any who have feathers they would like to have made into beds or pillows."

The company maintains a prompt truck service, and a telephone call will bring quick action for those who need their old mattresses completely worked over. Delivery can be made in one day if necessary.

CLOUDY BUT WARMER FORECAST FOR TODAY

Partly cloudy and slightly warmer is the weather prospect for Atlanta today, according to the forecast at the Candler airport weather office issued last night.

Temperatures are due to range between 52 degrees and 75 degrees. The mercury swung yesterday between a low of 48 degrees and a high of 69 degrees.

PRESIDENT WORKS ON MONOPOLY PLEA

Takes River Cruise on Eve of Message Tomorrow on Tax Exemption.

WASHINGTON, April 24.—(AP) President Roosevelt had an opportunity to work in the tranquil atmosphere of a river cruise today on his anti-monopoly message to congress, which may provide a major issue for this year's congressional elections.

It was assumed generally in the capital that he already had completed another special message to be delivered to congress tomorrow on the subject of tax exemption. In this the President has indicated he would urge removal of tax exemptions from public salaries and the income of federal and state securities.

Mr. Roosevelt returned to the White House shortly before 6 p. m.

Speculation centered on the monopoly message, which will go to Capitol Hill before the President leaves Washington Friday for a fishing trip.

Congressional leaders generally have predicted Mr. Roosevelt would recommend a long-range congressional study rather than immediate legislative action.

FOREIGN WAR VETS TO RAISE FUNDS

'Flag Button' Sale Will Be Held Wednesday.

A "flag button" sale to raise funds for charitable, patriotic and civic work will be conducted Wednesday by Marcus W. Beck Jr. Post No. 3027, Veterans of Foreign Wars, as part of the organization's national observance of Americanism Day.

Several hundred ladies will serve as workers for the campaign. William L. Van Dyke, past post commander and commander of the Georgia department, is in charge of the sale.

"On this day we rededicate ourselves and renew with increased vigor our opposition to all subversive movements which conflict with the ideas and principles of the Constitution of the United States," he said.

CO-OPERATIVE FORMED.

WINDER, Ga., April 23.—Farmers in Barrow county have organized the Co-operative Grape and Cherry Growers' Association, first organization of its kind in the state, according to J. D. Watson, business manager.

GOLD SHIELD GROUP GIVES MOTH-PROOF STORAGE SERVICE

Year-Round Protection Afforded Through Large Atlanta Plant.

Recognizing for several years that protective storage is an important part of the complete maintenance service of personal clothing and household furnishings, the Gold Shield Group of Launderers and Dry Cleaners, have gone the limit to provide just such service.

Following out this idea the Gold Shield Group has secured the large plant shown on this page in order to provide a safe and protective storage department, not only for their Atlanta customers, but out-of-town residents can—and are—taking full advantage of these up-to-date protective storage facilities, made just as safe and convenient as engineering skill and science can furnish.

This big plant is a separate building, with seven floors of storage space (approximately 100,000 square feet), which is as distinct a department as their dry cleaning and laundering departments.

Heading the Gold Shield Group of Launderers and Dry Cleaners is S. R. Greenblatt, president, and the various concerns represented in the group are the American, Capital City, Decatur, Excelsior, Guthman, May's, Piedmont, Trio, and Troy-Peerless laundries.

Eradication Process.

"We provide this perfect safety for our customers," said Mr. Greenblatt, "by reason of the fact that each and every article received for storage is carefully put through a moth-eradication process which, while perfectly harmless to fur and fabric, completely kills all forms of insect life, including moths and carpet beetles, and the eggs and larvae of both. Confidence of our customers is increased under this process because it is approved by the United States Department of Agriculture as being effective. Proper handling of the articles in the storage chambers, of course, prevents reinfestation."

The big storage plant is of fireproof construction, and its contents are adequately insured at all times, says Mr. Greenblatt. In addition the plant is equipped with ingenious automatic devices to guard against theft at all times, day or night, and to make assurance doubly sure full theft insurance is always carried.

Air-Conditioning System.

"Heat and dryness are enemies of furs, continued Mr. Greenblatt. "Gold Shield has entirely vanquished them by installation of a modern air-conditioning system which constantly keeps the temperature cooled to the proper degree found most beneficial to furs, and which constantly maintains the proper degree of humidity to keep pelts soft and pliable. Articles in storage are not contaminated by the dirt particles which circulate in unwashed air, for the air-conditioning system washes all air admitted to the storage chambers and this washed, cooled air is constantly circulated. Fur coats and woolen garments swing from hangers inside individual paper bags, hung far enough apart for this clean, cold air to circulate freely among them. For this reason, there is no mildew in Gold Shield vaults, and the storage odor which develops in many improperly equipped vaults is entirely absent. A garment can be taken from its hanger and worn immediately; for it is just as clean, as sweet and as fresh as it was when it was placed inside the vault."

Gold Shield offers year-round storage for garments and household furnishings. In the spring and summer Gold Shield customers store their furs, woolen wearing apparel, blankets, quilts, rugs, draperies, etc. In the fall and winter Gold Shield customers store their summer clothing, their summer curtains and draperies, their light, summer rugs, etc. Thus homes and clothes closets are not cluttered and crowded with out-of-season apparel and furnishings.

Gold Shield protective storage is available to out-of-town people. All that is necessary is for them to send whatever they want stored by insured parcel post or by express, together with a letter containing their estimation of the value of each individual article. Storage charges are only a small percentage of the declared valuation, and, as an added convenience, even this small charge is not payable until the owner withdraws his articles from the storage vaults.

Devoted Exclusively to Moth-Proof Storage

By an ingenious double-deck arrangement Gold Shield's Protective Storage Plant has seven floors of storage space (approximately 100,000 square feet) for keeping safely millions of dollars worth of furs, woolens, rugs, draperies, blankets, etc. Out-of-town residents may also take advantage of these facilities. Laundry and dry cleaning plants composing the Gold Shield group are American, Capital City, Decatur, Excelsior, Guthman, May's, Piedmont, Trio and Troy-Peerless. "The storage plant has every fireproof, burglarproof, heatproof, mothproof feature that modern science and inventive genius have devised," says S. R. Greenblatt, president.

DANIELS TO CELEBRATE 50TH WEDDING YEAR

RALEIGH, N. C., April 24.—(AP) United States Ambassador to Mexico Josephus Daniels and Mrs. Daniels will celebrate their golden wedding anniversary at home here May 2.

Tonight Mrs. Daniels was en route by train from Mexico City to Washington and Raleigh and the ambassador was in New York, having flown north Thursday to Washington.

ENVELOPES
That Are Right!
• the flaps stick
• the corners fit
• they're priced right
• delivered on time
Atlanta Envelope Co.
MAIN 3370

RYBERT Printing COMPANY
CARDS • ENVELOPES • STATIONERY • RULED FORMS • BUSINESS FORMS • BOOKS AND SMALL PUBLICATIONS
• 311-313 EDGEWOOD AVENUE
PHONE JA. 3317 FOR AN ESTIMATE

JACK GREEN BOB JORDAN T. M. PATE
ELECTRIC MOTOR MAINTENANCE CO.
Specialists in Auto Radiator Cleaning, Electric Motor Repairing, Armature Winding, Auto Radiators, Generators, Starters, Magnetos Repaired.
581 Spring St., N. W. HE. 3434

POWER! with Economy
"Caterpillar" DIESEL-D2

YANCEY BROS., INC. 634 WHITEHALL ST. PHONE MAIN 3962
"Caterpillar" Diesel Tractors, Power Units, Road Building Machinery, Power Farm Equipment

LOW COST HEATING SYSTEMS
for SMALL HOME HEATING PROJECTS
TERMS: SOLD ON EASY MONTHLY PAYMENTS—ACCEPTABLE UNDER FHA.
DESIGNED BY
CLOW GASTEAM HEATING CO.
427 PEACHTREE ST., N. E. MA. 3271

A Complete PRINTING SERVICE For Everyone . . . .
Booklets — Folders — Labels — Office Forms — Programs — Cards
Advertising Copy and Layouts
WILLIAMS PRINTING COMPANY
78 MARIETTA STREET Rhodes Bldg. • WAlnut 6592-6593

General Electric Company
ANNOUNCES THE APPOINTMENT OF
The Murray Company
MACHINERY MANUFACTURERS SINCE 1900 IN ATLANTA, GA., AS EXCLUSIVE DISTRIBUTORS OF ITS
Air Conditioning Equipment
HEATING, COOLING, VENTILATION
ENGINEERING, INSTALLATION, SERVICE
PHONE HEMLOCK 1718 SERVICE: HE. 1719

NO RED-TAPE!

PAINT NOW PAY LATER
No down payment. One to five years to pay under Home Improvement Plan of Federal Housing Administration. Phone, write, or come in, today!
FHA 1938
Lucas
Specified on THOUSANDS OF JOBS APPROVED BY
FEDERAL HOUSING ADMINISTRATION
DEKALB SUPPLY CO.
LUMBER • MILLWORK
BUILDING MATERIAL
Decatur, Ga. DE. 1616

The GIFT for MOTHER
a BON ART PAINTED PORTRAIT
Large 9x12 Portrait hand-colored in oil by a reputable artist. Beautifully mounted. A half-price special for a limited time only.
3.00
BON ART STUDIOS INC.
'Creators of Fine Portraiture'
WA. 2327
193 Peachtree St. ATLANTA

SCREENS
WINDOW • DOOR
PORCH SCREENS
Our Specialty
Highest Quality of Material Used and Reasonable Prices.
ATLANTA CABINET SHOP, Inc.
591 Edgewood Ave., N. E.
JAckson 3510

ENJOY THAT EXTRA FINE FLAVOR

BOAR'S
BEER and ALE
NOW IN NEW BOTTLES 10c

CRICHTON'S
Business College, Inc.
Plaza Way and Pryor St.
Established 1885
Details Supplied on Request
WA. 9341 Atlanta, Ga.

BYERS ICE CREAM
is made in one of the South's most modern plants
IT CONTAINS ONLY:
The Purest, Tested Cream • Fresh Fruits and Juices
Strictly Fresh Eggs • Best Quality Cane Sugar
It is not sold through a "Middleman." The saving is passed along to you. "DIRECT FROM BYERS TO DISCRIMINATING BUYERS"
• There's a Byers Store Near You •

GATE CITY MATTRESS CO.
MATTRESS RENOVATORS
Mattresses Rebuilt, New Ones Made to Order
INNER Springs and Felt Mattresses Our Specialty
ONE DAY SERVICE ALL WORK GUARANTEED
625 Edgewood, S. E. JA. 3100

New Odorless "Karvan" Method
Rug Cleaning, Moth-Proofing and Storage
We clean rugs (Oriental or domestic), blankets, upholstered furniture and woolens and moth-proof them the Karvan Way. We also store them in our moth-proof vaults.
ZABAN STORAGE COMPANY
WA. 2701 MOTH-PROOFING GUARANTEED THREE YEARS

Your Belongings Have Absolute Safety in Gold Shield Storage Vaults
HEALTH PROTECTION CLOTHES PROTECTION
• Protection from THEFT!
• Protection from MOTHS!
• Protection from FIRE!
Protection from HEAT, harmful DRYNESS and DIRT, by means of the modern miracle of AIR-CONDITIONING!
Out-of-Town Folks Can Have Gold Shield Protective Storage, Too!
Just send articles to any plant listed below. Parcel Post or Express. Atlanta, Ga.

American MAin 1018 | Capital City WAlnut 7121
Excelsior WAlnut 2484 | Guthman WAlnut 8881
May's HEmlock 5300 | Piedmont WAlnut 7851
Trio JAckson 1600 | Decatur DEarborn 1606
Troy-Peerless HEmlock 2766
Gold Shield Launderers—Dry Cleaners

CHRISTIAN COUNCIL DEPLORES ATTACKS AGAINST THE JEWS

'Declaration in the Face of Suffering' Presented by Rev. F. C. Talmage.

The Christian Council of Atlanta recently adopted a paper entitled "Our Christian Declaration in the Face of Jewish Suffering," presented by the Rev. F. C. Talmage, chairman of the committee on race relations.

The resolutions adopting the paper also stated that it be signed by all members of the council and that it be read in churches. Announcement of the resolution was made yesterday by Dr. C. R. Stauffer, president of the council.

Suffering Causes Concern.

The paper follows:

"The bitter persecution and the heartless oppression which have come upon people of Jewish race and blood in many places in the world give us great concern and suffering of heart. We are pained, as the fact presses in upon us, that nearly one-third of that race lives in constant dread of destruction, with all the attendant fears and humiliation. We are disturbed that a growing spirit of anti-Semitism is abroad in our world, from which we are not altogether free in our own beloved land. We would be blind to the realities of life did we not realize that our Christian attitude toward our Jewish friends is likely to be subjected to great strain.

"We therefore remind ourselves that between Christian and Jew exist all the ties of a common humanity; we are all children of one Father God. We acknowledge the Christian debt to the Jewish race, from which sprang our Saviour, Jesus, according to the flesh, and of which were the apostles of our church. And with faithful Jews everywhere, we share a common heritage in the law and the prophets and the sacred writings.

Express Deep Sympathy.

"We express our deep sympathy to our Jewish friends about us, of whom many have relatives in the midst of cruel distress, and who themselves live in great concern lest this hatred of their race, which exists in many places, shall become world-wide.

"We propose to develop and maintain within our own hearts that Christian love which harbors no prejudice against any people. We declare to our Jewish friends our determination to resist every spread of hatred toward them. We call upon all Christians to sieze this opportunity to bear a testimony of love, and upon all citizens to adhere to the principles of democracy upon which our nation is erected.

"In Christ we commit ourselves anew to

'One great fellowship of love
Throughout the whole wide earth.'"

Signers of Declaration.

The declaration was signed by Dr. C. R. Stauffer, president; Dr. Lester Rumble, vice president; George B. Hoyt, vice president; James Morton, secretary, and Dr. Ellis A. Fuller, Rev. Nat G. Long, Rev. F. C. Talmage, Rev. Z. E. Barron, Rev. L. C. Carawan, Rev. R. C. Cleckler, Rev. W. G. Crawley, Rev. G. J. Davis and Dr. C. A. DeVane.

Also E. R. Enlow, Dr. Richard Orme Flinn, C. T. Grizzard, Rev. George F. Hart, Rev. Jesse M. Hendley, A. S. Huth, Edward Jones, Dr. George A. LaFitte, Rev. Arthur Maness, Dr. D. P. McGeachy, Chief O. J. Parker and C. P. Roberts.

Also Josiah T. Rose, Rev. Harold McQ. Shields, Rev. Ben H. Smith, Mrs. Harold C. Smith, C. A. Titus, O. P. Walton, D. W. Watson, W. E. Young, Dr. J. L. Baggott, Rev. C. C. Jarrell, Dr. A. J. Moncrief, Rev. J. Lee Allgood, E. M. Barton, Rev. W. H. Clark and Dr. M. A. Cooper.

Also Rev. W. Lee Cutts, W. Comer Davis, Rev. H. A. Dewald, Dr. W. H. Faust, T. H. Fulton, Rev. A. Lee Hale, Rev. R. B. Hays, W. R. Heston, Dr. E. H. Johnson, Rev. R. K. Jordan, Rev. W. H. LaPrade, John A. Mangel, Thomas A. Moye, Dr. J. B. Peters, Rev. W. S. Robison, Rev. G. L. Royster, D. W. Sims, Dr. Gipsy Smith Jr., Rev. H. C. Stratton, A. W. Toler, Rev. A. Julian Warner and Robert S. Wiggins.

Also M. Graham Clark Jr., Dr. W. A. Shelton, Rev. W. P. Allison, Dr. Walter P. Binns, Dr. W. Harvey Clarke, Rev. T. A. Corbett, Rev. J. C. Daniel, H. W. Dent, Rev. H. H. Dillard, Professor Floyd Field, Rev. Fred L. Glisson, W. A. Hansell, Rev. Irby Henderson, Rev. A. C. Holbrook and Rev. J. W. Kennedy.

Also Rev. Russell F. Johnson, Dr. Ryland Knight, Dr. W. H. Maor, A. R. Mayfield, Dr. Stuart R. Oglesby, Dr. W. F. Powell, Rev. Wallace Rogers, I. M. Sheffield, Rev. R. C. Singleton, Rev. Harold G. Smith, J. E. Thrift, Rev. H. B. Wade, William Wathew, Rev. E. T. Wilson.

'HISTORY IS BUNK', SAYS H. G. WELLS

Author Agrees With Ford in London Speech.

LONDON, April 24.—(AP)—H. G. Wells, the British author, today expressed agreement with "that clear-headed, original American, Henry Ford, when he said 'history is bunk.'"

His comment followed a scathing deunciation of the League of Nations in a speech which drew heckling and boos from delegates to the International Peace Conference of Teachers.

Wells called the League "a weak, rotten string . . . squirming in a heap of discordant patriotisms and making a last desperate attempt to carry on an old patchwork of nationalist ideas into a new world that has no use for them."

MONEY-BACK GLAND TONIC

Restores Vigorous Health

Glendage is guaranteed to restore your pep, vigor, vitality or we refund every cent. That's how sure we are that we have the best gland remedy known. Thousands of users have proved this to our full satisfaction. Now WITHOUT RISK, you can prove it to yours.

Glendage is the last word in modern science. In convenient tablet form, Glendage contains extracts from the glands of healthy animals and acts as a gland stimulant. The effect is astonishing—almost magical. You feel and look years younger! You return to the full vigor of manhood or womanhood! Your interest in life returns! Vigorous health is necessary for success in all activity today!

Do not confuse Glendage with other so-called gland remedies. It is entirely unlike others — IS A REAL GLAND PRODUCT and carries an UNLIMITED GUARANTEE OF SATISFACTION OR MONEY BACK. You owe it to yourself and family to try this new day gland remedy 30-day treatment, $3, at Jacobs Pharmacy.—(adv.)

-Maybe the Dionnes Plan To Live There

WASHINGTON, April 24.—(AP)—Public works officials are puzzling over the application of a small town for a self-liquidating loan to build a maternity hospital.

Examiners, doing some figuring, decided that each woman resident of the community would have to visit the hospital twice a year to make the institution self-liquidating.

The name of the town was not disclosed.

DUCE WANTS HITLER IN BRITISH TREATY

Hore-Belisha Concludes Talk With Mussolini and Flies to Paris.

ROME, April 24.—(UP)—Premier Benito Mussolini was reported tonight to have informed British War Minister Leslie Hore-Belisha, who left Rome by airplane today for Paris, of his desire that Fuehrer Adolf Hitler be brought into discussions of European appeasement as quickly as possible.

Il Duce, in his cordial meeting with the British cabinet minister who brought him personal greetings from Prime Minister Chamberlain, was understood to have offered to take the initiative in bringing Germany into the negotiations.

During their talks a telegram arrived from Premier John Metaxas of Greece informing the conferees of the Balkan entente's elation at the signing of the Anglo-Italian pact.

SCOTT MAPS PLANS ON KIDNAP CHARGE

American Goes on Trial Today in Nassau.

NASSAU, Bahamas, April 24.—(AP)—On the palm-shaded verandah of his majesty's Nassau jail, a picturesque stone structure built in 1865 from profits of Civil War blockade running, attorneys for Forrester Scott, Philadelphia lawyer, and Stanley Boynton, aviator, conferred today to map final defense plans in advance of their trial for attempted kidnaping.

It was indicated the defendants would not contest the accusation when trial begins tomorrow in the Bahamas supreme court that they attempted to seize Scott's two daughters from his former wife and fly them to the United States, but would pin their defense on showing that Scott considered he did not act illegally because a Pennsylvania court gave him part-time custody.

DRY SAYS LIQUOR CAUSES RECESSION

Bishop Flint Ordains Four Elders, Six Deacons.

NEW YORK, April 24.—(AP)—The state conference of the Methodist Episcopal church tonight heard an official of the Anti-Saloon League, Fred A. Victor, state superintendent, blame the recession on liquor.

At vesper services in conjunction with the conference, the Right Rev. Charles W. Flint, bishop of Atlanta, Ga., ordained four men as elders and six as deacons.

Urging them to be both "men among men and men of God," he said:

"Be aware of the trends of business . . . know the politics of the day, what is in the newspapers . . . know where society is going, the follies of the day . . . understand the affairs of men."

MONSIGNOR RYAN URGES NEW NRA

Says Such Device Needed for Industrial Peace.

NEWARK, N. J., April 24.—(AP)—Monsignor John A. Ryan, of Catholic University said today "only another such device as the NRA will give us industrial peace."

In an address, at the annual communion breakfast of Council 150, Knights of Columbus, Msgr. Ryan said "While the NRA did not give enough say to labor in formation of the various codes, it was a movement in the right direction toward solving industrial and economic troubles."

"We need something like it in this country today," he added.

The speaker declared President Roosevelt's spending program would be helpful to industry but added, "When you stop priming the pump it will not keep on running on its own momentum."

$200,000,000 ISSUE OFFERED BY AGENCY

WASHINGTON, April 24.—(AP)—The treasury announced today that the $200,000,000 of Commodity Credit Corporation notes which it will offer tomorrow will bear an interest rate of 3-4 per cent and mature November 2, 1939.

The issue will be the first Commodity Credit Corporation securities to be fully guaranteed by the government. Earlier security offerings were collateralized by farm crops.

PIMPLES

Cuticura helps clear up externally caused pimples, blackheads, rashes. All druggists. For FREE sample, write to Cuticura, Dept. 99, Malden, Mass.

CUTICURA
SOAP and OINTMENT

Agnes Scott Juniors Win Class Edition Award

Constitution Staff Photo—Wilson.

Two juniors at Agnes Scott College beam as they hold the cup awarded members of their class for the best class edition of the Agonistic, campus weekly publication. Jeanne Flynt, of Decatur, left, was business manager of the junior paper, and Julia Sewell, of Atlanta, right, was editor. Freshmen won second place in the contest.

WHEELER ATTACKS LENDING, SPENDING

Admits It Is Impossible, However, To Abandon Pump-Priming.

WASHINGTON, April 24.—(AP) Senator Wheeler, Democrat, Montana, asserted today that the government's efforts to lend and spend the nation out of depression would "in the long run" mean either a "general liquidation" or inflation with disastrous results.

In an interview, the Montanan added, however, that policies of both the Hoover and Roosevelt administrations had made it impossible to abandon federal pump-priming expenditures at present because of the necessity of making jobs.

He demanded that money appropriated under the President's proposed new lending-spending program be ear-marked definitely for work that would "add to the capital assets of the nation," and expressed a preference for the type of work carried on under PWA rather than WPA. In general, WPA concentrates on fast-moving projects which require less costly materials than PWA projects.

Wheeler said "we haven't done anything very fundamental to correct the evils which brought about the depression of 1929 and the consequent depression of 1938."

BODY OF WOMAN FOUND IN PARK

Smoky Mountain Officials Mystified by Discovery.

GATLINBURG, Tenn., April 24. (AP)—A hiker's discovery of a partially decomposed woman's body high on Mount Leconte in the Great Smoky Mountains National Park was a baffling mystery today to county and federal officers.

The body, apparently well dressed, lay in a clump of rhododendron a few yards from a seldom traveled side trail.

Jack Huff, mountain guide and concession operator, said an unidentified young man found the body—apparently dead for months—while strolling along the mountainside yesterday.

His attention was attracted by a few strands of human hair in the trial, Huff said, and a search revealed the body. The woman wore heavy winter clothing and gloves.

HAVEN IN PALESTINE FOR 500,000 IS ASKED

CHICAGO, April 24.—(AP)—A national conference of the United Palestine Appeal adopted a resolution today proposing the settlement in Palestine of 100,000 Jewish refugees annually for the next five years.

The proposal was recommended to President Roosevelt and the intergovernmental committee for refugee emigration being formed at his invitation, as the "major solution" of the problem at Jewish homelessness in central and eastern Europe which conference leaders said had been recently aggravated by the absorption of Austria in the reich.

Airplanes Will Drop Flowers on Graves

Flowers will be dropped from airplanes to the graves of Confederate soldiers in Oakland cemetery as a highlight of the Memorial Day celebration tomorrow.

Citizens were requested yesterday to leave flowers at the Henry Grady monument between 7:30 and 11 o'clock tomorrow morning, for distribution from the air.

The flowers will be collected at the monument by Boy Scouts and taken to Candler airport. They will be dropped from five planes at about 3:30 o'clock tomorrow afternoon.

ESTONIANS ELECT FIRST PRESIDENT

Konstantin Paets Is Chosen Under New Constitution.

TALLINN, Estonia, April 24.—(AP)—Konstantin Paets became Estonia's first president today under the new constitution which he evolved.

He was elected for a six-year term by the two houses in the corporative system, which replaced the diet, and by an assembly of local government representatives.

Paets, 64, "guardian of the state" during the last four years in which the diet was prorogued, was the only nominee. He was chosen by 219 to 19 votes. This eliminated the need for a popular election.

MANILA MAY FINE JAPANESE VESSELS

Action Is Sequel to Reports of Ships Near Philippines.

MANILA, April 24.—(AP)—Philippine customs officials said today they would ask the imposition of a fine against any Japanese fishing vessels found to have refueled within the insular three-mile limit the night of April 10.

Their statement was a sequel to the recent reports regarding the appearance of "several warships" in Davao Gulf, 600 miles south of here a fortnight ago.

Observers reported seeing as many as 22 "destroyers" within the gulf or off the coast, and said they did not answer wireless queries as to their identity.

NAZIS TO PENALIZE SECRET AID TO JEW

Threaten Year for Anyone Camouflaging Ownership.

BERLIN, April 24.—(AP)—The official Gazette today published a decree threatening a year's imprisonment for anyone who helps camouflage Jewish ownership of a business establishment.

The same punishment was provided for those who conduct any legal business for a Jew without making it clear that they were acting for a "non-aryan."

The decree, signed by Field Marshal Hermann Wilhelm Goering in his capacity as director of the four-year self-sufficiency plan, was understood to be aimed chiefly at the situation in Vienna.

Churchgoers Shrink From Racing 'Messiah' Clad in Green Shorts

NEW YORK, April 24.—(AP)—Churchgoers in the Bronx clutched their children firmly today.

What startled them was the spectacle of a black-whiskered, wild-haired little man, bare of chest and knobby of knee, clad in green shorts and "sneakers," running lickey-split backwards and hopping fire hydrants.

In chaotic delight, dogs yapped at his heels and boys on bicycles trailed alongside, getting in smart licks of practise on the far-famed Bronx cheer. But the little man, in reverse, ran on.

Once again, Goliath Messiah was observing his birthday—his 72d, he said—in his own unique fashion and, he said, "in the interest of humanity."

The self-styled Persian Messiah ran backwards three miles and then, scarcely panting, explained that the secret of his whipcord muscles and glowing vitality was based on a diet of tree bark, fruit, green vegetables and a pint of wine daily.

Onlookers wondered if the Persian pacer wasn't softening up a little. Last year he tore bark off trees and munched it as he ran.

Today he didn't even snaffle a leaf.

ELECTION VICTORY FORECAST BY G. O. P.

Republicans Claim They Will Capture 76 More Seats in House.

WASHINGTON, April 24.—(UP)—Jubilant claims by Republicans that they will capture 76 additional seats in the house at the elections next November drew counter-claims tonight from Democratic leaders who say they will hold the lower chamber "overwhelmingly."

Representative Joseph W. Marton Jr., Massachusetts, chairman of the Republican congressional campaign committee, said the country is "fed up" with President Roosevelt's spending and social reform policies and that the Republicans will gain a "minimum of 76 seats," mostly in Pennsylvania, New York, New Jersey, Massachusetts, Michigan and Ohio.

This was ridiculed promptly by silver-haired Representative Patrick Drewry, Virginia, chairman of the Democratic congressional campaign committee, who, after checking his charts, said the Republicans could not win more than 25 seats, if that many.

"Remember," he said, "they claimed gains before the 1934 and 1936 elections, too, and each time the Democrats wound up with additional seats."

Scenting the first gains since the New Deal landslide in 1932, Martin said the Republicans are preparing an aggressive campaign aimed at so-called "borderline" states, and that internecine warfare within Democratic ranks will aid the Republican cause.

CRUISER SAVANNAH ARRIVES DAY EARLY

City To Honor Newest Warship in Extensive 'Fleet Week' Program.

SAVANNAH, Ga., April 24.—(AP)—The U. S. S. Savannah, latest of Uncle Sam's 10,000-ton cruisers, rode at anchor off Tybee today ready to come in port tomorrow afternoon and receive the plaudits of her namesake's citizenry.

The fleet cruiser negotiated the near-500-mile stretch from Norfolk and arrive a full day ahead of schedule. The towering superstructure of the vessel was spotted by men on duty at the pilot station shortly after 3 o'clock.

Captain Frank W. Spencer said the Savannah would be started up the river about 2 o'clock. Pilot John Daniels, dean of Savannah river pilots, will be in command of the bridge.

A welcoming committee, consisting of more than a score of prominent Savannahans, will board the vessel at the old quarantine station. The cruiser is scheduled to dock at 5:30 o'clock.

Docking of the cruiser officially launches "fleet week" for which a program packed with entertainment for both officers and enlisted men has been planned.

Tuesday afternoon several companies and the band from the cruiser will participate in the annual Memorial Day parade, and Captain R. C. Giffen, commander of the Savannah, will place a wreath on the Confederate monument in Park Extension.

Wednesday at 4 o'clock the school children will make the presentation of the silver service for the ship, a gift from the city, at a ceremony in Park Extension. Captain Giffen will receive it.

DRUNKEN DRIVERS WILL GET NO PITY

Harsher Penalties Planned in Two Courts.

ROME, Ga., April 24.—Speeders and drunken drivers will find the going harder in Floyd superior court hereafter, Judge Claude H. Porter announced here.

Penalties for speeding or driving while under the influence of intoxicants probably will be increased at the next term of court, Judge Porter said. Several persons convicted on such charges last week were sentenced to pay fines of $100 and costs, or serve 10 months in the public works camp.

C. W. Wadsworth, convicted of manslaughter in connection with the highway accident death of Dennis Davis, 2, on August 8, 1936, was given the maximum sentence of three years in prison.

DAWSON MAYOR PLANS STIFF PENALTIES

DAWSON, Ga., April 24.—Unrelenting in his warfare against drunken drivers, Mayor R. R. Marlin, of Dawson, in police court last week imposed stiff sentences on two men convicted on such charges.

One of the violators drew a fine of $100 or 60 days on the streets; the other a fine of $35. The former was ordered bound over to superior court under a $200 bond, in the event the fine was not paid.

BUILDING CONTRACTS INCREASE 91 PER CENT

NEW YORK, April 24.—(UP)—Building contracts in March increased 91 per cent over February or more than twice the normal seasonal increase, the F. W. Dodge Corporation reported tonight to the National Industrial Conference Board.

A "fairly substantial rise in building, particularly in the residential field, is anticipated," the board said.

FOR CUTS
MOROLINE
SNOW WHITE PETROLEUM JELLY
Large Jars 5¢ and 10¢

Big Army Air Game To Bring 'War' to North

WASHINGTON, April 24.—(AP) The army air corps will bring to the potential munition-producing cities of the northeastern United States next month a grim reminder of air raids that may await them in the event of war.

Air corps officials said today that war games in that sector early next month would be the "most realistic air exercises ever played by air forces of the army." The schedule calls for air raid warnings to civilians, nightly "blackouts" of city lights and other spectacular maneuvers.

More than 200 of the army's most modern fighting craft will be marshalled in six northeastern states in a rehearsal of defense against a simulated attack by a European power.

Officials said this theoretical problem had been posed for Major General Frank M. Andrews, commander of the general headquarters air force:

"War exists between a coalition of Asiatic and European powers, Black, and the United States, Blue.

"Canada and Mexico are neutral.

"The Blue main fleet, based on Hawaii, is engaged in defensive operations in the Pacific, Blue naval forces in the Atlantic sufficient for coast patrol.

"The general headquarters air force ordered to concentrate in the New England area.

"The fleet of a European power, a member of the coalition, is escorting troop transports. Information indicates this force intends to attack in the New England area."

To meet the simulated peril, General Andrews already has issued orders to his three wing commanders to mobilize. Preliminary phases will begin Tuesday, when motor trucks start moving supplies to more than a score of military and civilian airports.

The actual concentration of air squadrons starts May 1.

DR. WHEELER TO PRINCETON.

PRINCETON, N. J., April 24.—(AP)—Princeton University announced today the appointment of Dr. John A. Wheeler, of the University of North Carolina, as an assistant professor of physics.

PLAYWRIGHT DIES.

MEMPHIS, Tenn., April 24.—(AP)—Oliver Perry Parker, 58-year-old playwright whose plays were enacted by hundreds of amateur theatrical casts, died today following a long illness.

AWNINGS
For Less Money

Estimates Free. JA. 3867
M. D. SMITH
Tent & Awning Co.
183 PIEDMONT AVE., N. E.
AMPLE PARKING SPACE

Three Days Only!

Ed & Al Matthews' Great
(168 Edgewood Ave., N. E.)

New and reconditioned Furniture that MUST MOVE to make room for summer merchandise—hence this sale of DRASTIC reductions!

Clean Sweep Sale

Low Cash Prices - - - Easy Terms

LIVING ROOM SUITES

	regular price	sale price
2-Pc. Kroehler velvet suite	149.50	119.50
2-Pc. Gold figured mohair frieze	229.50	88.00
2-Pc. Kroehler suite, channel back in highest grade velvet mohair	269.50	179.50
2-Pc. Kroehler suite in Tapestry	79.50	59.50
2-Pc. Kroehler Suite, Chippendale design	139.50	79.50
2-Pc. Kroehler Modern Suite, curly mohair	159.50	119.50
2-Pc. Kroehler Cogswell arm suite, curly mohair	149.50	109.50
2-Pc. Kroehler suite in mohair frieze	119.50	78.00
Chinese Chippendale sofa	119.50	79.50
English Chippendale sofa	119.50	79.50
Lawson Sofa	109.50	74.50
Lawson Love Seat	59.50	37.50
Boston sofa in antique velvet	129.50	88.00

DINING ROOM SUITES

	regular price	sale price
9-Pc. solid mahogany suite	269.50	198.50
9-Pc. solid maple suite	219.50	169.50
9-Pc. Burl walnut modern suite	219.50	159.50
9-Pc. modern suite, with water fall top	229.50	169.50
9-Pc. Crotch mahogany suite	269.50	179.50
9-Pc. solid mahogany dining room suite	229.50	179.50
9-Pc. genuine mahogany suite	119.50	88.00
8-Pc. solid maple suite	189.50	149.50

BEDROOM SUITES

	regular price	sale price
4-Pc. solid oak suite	119.50	88.00
5-Pc. solid mahogany colonial suite with massive bed	209.50	159.50
5-Pc. solid maple modern suite	169.50	119.50
6-Pc. hand-carved mahogany twin bed suite	595.00	448.00
4-Pc. hand-carved mahogany suite	395.00	295.00
4-Pc. massive poster bedroom suite with robe	139.50	98.50
3-Pc. solid Mah. suite	119.50	69.50
3-Pc. genuine Walnut modern suite	79.50	54.50
4-Pc. solid maple suite with twin beds	79.50	54.50
3-Pc. Poster bed suite	59.50	39.50

MISCELLANEOUS---ODD PIECES

	regular price	sale price
1 Mahogany china cabinet	59.50	29.50
3 High-grade metal card tables	5.95	2.95
3 Genuine mahogany kneehole desks	42.50	29.50
1 Solid mahogany kneehole desk	79.50	54.50
1 Lot 54-Pc. dinner sets	12.95	8.95
1 Genuine walnut china cabinet	29.50	19.50
1 Modern coffee table	39.50	24.50
1 Inlaid rosewood table	49.50	24.50
1 Sleepy Hollow rocker	29.50	17.50
1 Maple desk chest	29.50	14.50
1 Lot mirrors	1.69	.98
1 Lot Sellers wood utility cabinets	14.50	7.95

RECONDITIONED FURNITURE

	regular price	sale price
4-Pc. bedroom suite	179.50	89.50
6-Pc. twin bedroom suite	139.50	89.50
3-Pc. poster bedroom suite	59.50	29.50
3-Pc. poster bedroom suite	98.50	59.50
Kitchen cabinets	49.50	24.50
2-Pc. mohair suite	59.50	19.50
2-Pc. frieze suite, down cushions	149.50	89.50
Barrel chairs	29.50	9.95
Lounge chair and ottoman	39.50	14.95
Floor lamps	5.95	1.00
Table lamps	1.98	.79
Coffee tables and end tables	4.50	1.00
Kitchel stools	1.29	.79
All-metal kitchen tables	4.95	1.95

Ed & Al MATTHEWS INC. 168 EDGEWOOD AVE WA 2243 • Only One Store •

1865 1938

The Thin Grey Line

To the honor of the South . . . to the glory of the cause that was never lost . . . to you gentlemen of the South . . . this day is a living memorial. Down through the years come the roll of drums . . . the clarion call of the bugle. Far through the South banners unfurl . . . and The Thin Grey Line marches on . . .

Our memory turns back through the long years when the young grey line marched home . . . and gallant men grew strong in defeat to build a nobler South. And we built with them . . . the men in Grey . . . for those were the years of Rich's beginning . . . together we built from the ashes a brave and glorious New South.

Tomorrow at the busy hour of noon we close our doors on the passing world and silently honor our heroes . . . the living and the dead.

Rich's

Atlanta Born — Atlanta Owned — Atlanta Managed

Joan Bennett Introduces the Very Smart All-Leather Slacks

MY DAY

By Eleanor Roosevelt

NEW YORK CITY, Friday.—I did not have space yesterday to tell you much about my Williamsburg visit. The "Palace" has been very much more completely furnished since I was last there. Only old fabrics are used in the draperies and it creates a much greater illusion of age in the rooms. The gardens have grown up very quickly and are very attractive.

We ended our visit by paying a call on "Old Mary" in the kitchen. The guide asked her if she was 80 and she indignantly claimed to be at least a hundred. Then she told me that Mr. Rockefeller gave her the kitchen and that, though one could not sit down anywhere else, we could sit down there. She invited us to do so while she explained the uses of the various utensils.

When I saw a machine for peeling apples, I decided that we are not so clever in our modern inventions. To be sure, these machines were run by handpower, but inventors had ideas in those days.

Mr. and Mrs. John D. Rockefeller happened to be in Williamsburg. They asked us to dine with them at the inn and afterwards took us over to see the craft shop. They are having old pieces of furniture, pewter and silver, found in Williamsburg, reproduced and are selling them in the craft shop and other parts of the country. On the second floor of the craft shop, there is on exhibition a most interesting collection of tools which have been donated. They even have a complete set of shoemaker's tools.

We went to bed weary but filled with the beauty of the countryside and with the conviction that here was a marvelous way of learning American history. It lives all about you and I can think of nothing more educational for a youngster studying our colonial days, than an opportunity to spend a day or two in Williamsburg.

Thursday morning we visited the capitol, which has little that is modern in it. The jail has been made much more interesting by furnishings in the jailer's quarters, and last but not least, we saw Raleigh tavern, which to me is the most delightful glimpse into past history. Then we paid Mr. and Mrs. Rockefeller a call in their perfectly charming, secluded and peaceful house, stopped for a glimpse at Carter's Grove and arrived at Hampton late.

Dr. and Mrs. Howe forgave us for being tardy and the ceremonies went forward in celebration of Hampton's 70th anniversary. Into the building of this institution has gone much courage and much vision. I do not think one could be there and look into the young faces and talk to the faculty and the trustees without being moved by the courageous meeting of problems and the hope for a better future.

Mrs. Morgenthau and I flew to New York from Richmond last night. Now I am off on a round of inconsequential errands.

(Copyright, 1938, for The Constitution.)

TODAY'S CHARM TIP

UP, ladies, is the word to keep saying over and over to yourself! UP with your head. UP with your chin, your chest. UP on your toes. Thus you become one with an "air."

Barbara Bell Styles

A GRACEFUL AFTERNOON DRESS WITH SLENDERIZING LINES.

In this beautiful design, Barbara Bell shows how becoming the new vogue for soft detailing is to women in the 34 to 46 size range. Notice the flattery of the bodice—shirred on the shoulders, full over the bust, with a waistline cut high in the front to flatten the diaphragm, and full short sleeves. The skirt is slim at the hips, and flares a little at the hem. This dress is typical of the charming designs in women's sizes that you'll find in the Barbara Bell Spring and Summer Fashion Pattern Book when you send for it.

You'll enjoy making up today's design. The pattern is so easy to follow, it includes a complete and detailed sew chart, making every step very simple, and the result will be beautifully finished and professional-looking, be assured!

For Pattern No. 1517-B choose a small-figured silk print, flat crepe or georgette in black for navy or earth brown. During the summer, you'll want this dress in cool voile or tub silk.

Barbara Bell Pattern No. 1517-B is designed for sizes 34, 36, 38, 40, 42, 44 and 46. Size 36 requires 4 1-3 yards of 39-inch material.

Price of pattern 15 cents. Do not send stamps.

Send 15 cents for the Barbara Bell Spring and Summer Fashion Pattern Book. Make yourself attractive, practical and becoming clothes, selecting designs from the Barbara Bell well-planned, easy-to-make patterns.

Mail orders to Barbara Bell Pattern Dept., The Constitution, Atlanta, Ga.

For Reducing
Visit
ROSENDAHL'S
Reduce Your Hips—Waist and Thighs
EXCLUSIVE FOR WOMEN
Chamber of Commerce Bldg. WA. 0342

HEALTH TALKS

By DR. WILLIAM BRADY.

IF SOMETHING AILS YOU CONSULT YOUR PHYSICIAN.

Although I endeavor to suggest whatever I think may be good for "nervous" folk or for folk who believe their poor health is due to nervous weakness or neurasthenia or something of that kind, I wish to remind you that I do not believe such explanation adequate to account for any actual illness.

I received a withering rebuke from a reader recently. The reader sent me a newspaper clipping which reported that someone had just died or was about to die of alleged rabies. The reader jotted on the margin: "Now do you still maintain there is no sech animile?"—meaning, of course, rabies in man. For a couple of breaths I was fairly crushed, but I survived it all right, and I still doubt that such a disease as rabies ever occurs in man. So you see what an obstinate geek I am. Why, I still deny there is any such disease or ailment as "the common cold"—although I endeavor to suggest remedies or remedial measures which I think may be good for galoots who imagine that's what they've got.

One thing about all of the remedies or remedial measures I suggest for this hypothetical or imaginary condition is this: If it does no good, at least it does no harm.

Accordingly, I would earnestly advise anyone who attributes his or her ill health or trouble to "nerves" or "nerve exhaustion" to give himself the benefit of the doubt by consulting a good physician for proper examination and diagnosis. And I mean a good physician and a proper examination. Don't kid yourself by dropping into a doctor's office and telling the doctor there's nothing wrong with you only you'd like a good tonic for your nerves, you've been working pretty hard, etc. Leave your "nerves" out of it. Tell the doctor you wish to make an appointment for a thorough examination, to see whether he can find out what is the matter with you and what you should do about it. If he is a competent doctor he will proceed in the proper way to do that—and, of course, you'll have to pay for it. If your idea is to piddle along with a $2.75 prescription or a $5 guess that you're just tired out or run down, I advise you to save your money until you can get together enough for an examination. Beware the quack in ethical clothing who dismisses "nervous" patients with a prescription for some newfangled, high-priced dope for the "nerves." No such medicine can possibly have any more effect than temporary benumbing of sensation or consciousness and perhaps permanent damage to the blood or the delicate cells of the nervous system. Certainly there is nothing in ancient or modern materia medica that acts as a "nerve tonic" or in any way strengthens or improves the condition of nerves—aside from nutritive substances which one gets in food or food supplements.

QUESTIONS AND ANSWERS.

Postcard Puzzle.

About two weeks ago, S. R. tells the world on a postcard, I sent for some monographs. Up to the present time I have not received them. What is the matter? (S. R.)

Answer—So you are the chap that caused the breakdowns, eh? All hands here have been neglecting work to indulge in the game of guessing what monographs you wanted.

Cost of Vitamin C.

Out here in Saskatchewan fresh fruit and fresh vegetables cost plenty in the winter time. I'd like to know how to get enough vitamin C at the lowest cost per unit for health. (H. R. S.)

Answer—Factory canned tomato juice, four ounces (one-half glassful, one-fourth pint) a day provides enough vitamin C for anyone. Tomato juice is widely employed to provide the necessary vitamin C to prevent scurvy in young infants, where fresh fruit juice is not available.

(Copyright, 1938, for The Constitution.)

Hollywood Today

By SHEILAH GRAHAM

HOLLYWOOD, April 24.—Smartest fad to hit Hollywood this spring—all leather slacks—is introduced by Joan Bennett, now appearing in Paramount's "The Texans." Joan's favorite pair are in gray with a high waistline set off by a jumper of navy blue antelope. A calot of pale rose suede supplies the popular "third-color accent." The blonde actress adds a cute finishing touch—a choker of pearls about the neckline.

For more dressy moments, Joan has purchased—(a) A classic dinner dress with a scroll motif in white against a black background. The dress is cut with a full, circular silhouette and stresses a short line in front with trailing treatment in black. The sleeve design is soft and flattering and the low neckline is accented by clips of beaten gold. A belt of the fabric, used at the waistline, has a double buckle of ruby colored stones reflecting the tone of Miss Bennett's lip rouge.

(b) A black lace evening gown fresh from designer Bernard Newman. The gown stresses an alluring low decolletage with invisible shoulder straps of flesh-colored net. The camisole-type bodice is accentuated by a sash of pink satin ribbon and a corsage of pale pink violets.

Third and last—but not the least smartest—is a two-piece suit of bright red and white print. The skirt is made with all-around, knife-pleated treatment and the single-breasted fingertip jacket with bright red buttons matching the leather belt. A gilet of white pique buttoned in red, two white carnations pinned to one shoulder, and a white pique hat covered with tiny red and blue leather stars with a bow of red grosgrain at the back complete the gay ensemble.

• • •

Priscilla Lane is a fad starter, too. Her's is in the neckwear line, and for men as well as women. The ends of the tie are python skin, but the part that goes around the neck and ties is black wool jersey. Priscilla wears it with riding togs, but they're equally correct with tailored suits—if you have other python-skin accessories—such as bags or belts.

Glove novelties in Hollywood include Ann Sheridan's white kid evening gloves which have fingers for the thumb and forefinger and a mitten section for the other three fingers. The advantage is that the gloves do not interfere with jeweled rings. Diana Lewis' gloves are actually the continuation of sleeves in a red Eton jacket. The palm side of the gloves are zippered so the hands can be withdrawn from them and the glove fingers tucked in the sleeves.

Fifty per cent of the stars in Hollywood wear silver fox for evening while the other half like red fox, white fox, ermine or sable. However, for daytime, tastes vary. Claudette Colbert and Margaret Sullavan prefer leopard; Margaret Lindsay and Anita Louise wear mink; Lana Turner's current favorite is skunk; Beverly Roberts votes for Persian lamb, and Mabel Todd flaunts a hat as well as coat of weasel.

Bonita Granville owns what she calls a "fruit salad" necklace. Tiny apples, pears, bunches of grapes and plums of colored catalin are suspended from a slender silver chain.

Novelty of the week . . . Marion Talley's hose accented with gold fleur de lis, which the singer wears with a slenderizing black satin dress, trimmed at the neckline and sleeves with white ruching, diamond clip at the low decolletage, and black suede pumps.

Hollywood Fashion Parade . . . Lola Lane playing bridge on the set in navy blue slacks . . . Beverly Roberts at cocktail party in Beverly Hills wearing a black dress and antique silver necklace made of flat flowers and belt to match. Later, dancing at the Trocadero in a white chiffon jersey formal and multi-colored jeweled scarab in her hair and another at the base of her V-neck . . . Mary Maguire on Hollywood boulevard in a cinnamon street costume, consisting of softly tailored suit, topcoat and hat of soft wool with all accessories in kid . . . Florence Rice with Pat di Cicco lunching at the Vendome wearing a spring jumper frock of navy blue and white—a knife-pleated skirt breaking away from extremely tight waistline, two-inch shoulder straps over a white organdy blouse.

All-leather ensemble; the newest in Hollywood fads—all-leather slacks—is introduced by Joan Bennett, who wears gray suede slacks, a jumper of navy blue antelope, and a calot of pale rose suede.

AUNT HET

By ROBERT QUILLEN.

"That new clerk's a goose. I don't care how stylish pajamas are, anybody ought to know that a woman shaped like me wears gowns."

(Copyright, 1938, for The Constitution.)

FRIENDLY COUNSEL

By CAROLINE CHATFIELD

Problems of general interest submitted by readers will be discussed in this column. Correspondence invited. Your name held in confidence. Write Miss Chatfield in care The Atlanta Constitution.

Dear Miss Chatfield: My sister and I were brought up in a very strict home and we hardly ever went out except to church and Sunday school. Of course we had few friends because we weren't allowed to go to parties and we didn't have tennis racquets, skates, swimming suits and other things that our friends had. When we asked for such things our parents said: "You are going to school now and your books are all the toys you need." Although we are 18 and 20, old enough to go out, our parents have the same ideas about us at this age they had when we were children. They haven't any sympathy with us and can't see why we aren't satisfied to go to work and come home to be with them. Both of us have positions that support us and we think we should be our own bosses as far as boy and girl friends are concerned, but when we bring our friends there's so much talk about it we are sorry we tried it. The home seems to be for our parents and for us just so long as we sit with them. We want to leave and enjoy ourselves while we are young. What do you think of the idea?

SALLIE AND SUE.

Answer: Sallie and Sue, I am always a bit wary of siding with a couple of girls against their parents to the extent of advising the girls to leave home. However, since you are old enough to earn your living in the world of business, you are old enough to choose your friends, set up your social life and you have every right to expect sympathy and co-operation on the part of your parents, which for some reason you haven't got. Incidentally, it is the only way they can protect you, which is probably the motive for their present policy.

I suggest that you have a friendly conference and try to show your father and mother that they are cramping your style, putting you at a big disadvantage with your friends and making your home a hateful place to live. You might remind them that you spent your early youth sitting on school and church benches without protesting but now that you are grown you feel the need of a little gaiety and frivolity with young people.

Maybe they will see the justice of your position and at this late date do what they should have done when you were children, open their home to your friends and enter into your social life. If they turn you down they won't have any kick when you serve polite notice on them that you are planning to live elsewhere.

There was a time when daughters had to take on the chin whatever parents pushed at them but that time passed when daughters began to pay board, buy their own clothes, settle their own bills and it's just too bad for the old fogey parents who don't know the difference between 1893 A. D. and 1938 A. D. They may keep their home but they can't keep their daughters in it.

CAROLINE CHATFIELD.

(Copyright, 1938, for The Constitution.)

Clothes Requested.

Members and friends of the Young Matron's circle for Tallulah Falls school are requested to phone Mrs. Keith Quarterman at Hemlock 0773-J if they have any clothes they will send to the school.

Your Figure, Madame!

By IDA JEAN KAIN.

BEST DRESSED WOMEN ALMOST INVARIABLY FOLLOW CONSISTENT PROGRAM OF EXERCISE.

There has never been a "best dressed" woman who did not have a good figure, and just now it appears as though the French women, in spite of their unerring instinct for the chic, are losing out to the Americans. The Americans are rapidly learning about style, and they display an amazing determination in keeping their figures, a combination which gives them something of an edge in fashions.

In recent years you will recall that two of the most famous of the best dressed women (so named by Paris couturiers) have been the American-born Lady Mendl and Mrs. Harrison Williams, both of New York and with homes abroad. We will admit that it was probably pure coincidental that these famous women of fashion happen to have been born in this country, but it is no coincidence that both have lovely figures. They know the value of exercise.

Mrs. Harrison Williams was born beautiful and inherited a love of outdoor activity from her Kentucky forebears. Mrs. Williams would probably, however, concede the laurels for an amazing career to Lady Mendl, born Elsie de Wolfe, and not beautiful. The rumor persists that Lady Mendl was born about 1865, although it seems there must be some mistake when you consider that her daily routine of exercise includes cartwheels and standing on her head. Such a rigorous program, followed all her life, has caused Lady Mendl to be recognized as one of the world's outstanding smart women.

The woman who sets the fashion pace takes pride in her figure.

And now Mrs. Joseph P. Kennedy, wife of the American ambassador to London, is credited with being one of the best dressed women in public life. Mrs. Kennedy, around five feet tall, is the mother of nine children and has the figure of one of her own daughters. She is slim and trim, not "short and stocky." It takes energy, diplomacy and time to run such a large family smoothly, but Mrs. Kennedy finds time for swimming, skating and golf.

At the same fashion poll, conducted by the Fashion Academy of New York, Dolores Del Rio was named as the best dressed screen star; Yolanda, the dancer, represented the choice from the supper clubs, and Ginger Rogers, also of the screen, was named as the "all American" represented. Two of this trio are professional dancers, and Miss Del Rio began her career as a dancer. They are as noted for their beautiful figures—if not more so—as for their elegant wardrobes.

The practical lesson we all can learn from a study of the women who set the fashion pace is to take pride in our figures. A slim, tapering waist and svelte hipline can add chic to any wardrobe—limited or unlimited. If you have been neglecting your exercise lately, you can make amends by following the set of exercises in the leaflet "Streamline the Midsection." There are other sets of specific exercises that can change a heavy figure into a youthful one, but no sets of exercises can help you unless you follow them daily.

Balanced Reducing Menu.

	Calories
BREAKFAST—	
Orange juice, 1-2 glass	50
Poached egg on toast	150
Coffee, 1 tsp. cream	
1 rounded tsp. sugar	50
	250
LUNCHEON—	
Bowl of vegetable soup, 1 1-2 cups	150
Bran muffins, 2 small	100
Butter, 1-2 pat	50
Fresh fruit	100
	400
DINNER—	
Broiled lamb cutlet	150
Baked potato	100
Butter, 1-2 pat	50
Cubed carrots, 1-2 cup	40
Hearts of Romaine with reducer's French dressing	25
Ice cream, 1 scoop	175
	540
Total calories for day	1,190

Your dietitian,
IDA JEAN KAIN.

Send to Miss Kain, care The Atlanta Constitution, for the leaflet "Streamline the Midsection" and for any other special exercises you need. In writing for more than one leaflet, enclose a large envelope with additional postage.

(Copyright, 1938, for The Constitution.)

Service Club.

Mrs. Beatrice Owen will be hostess to the Service Club of Mary E. LaRocca grove, Supreme Forest Woodmen circle, Wednesday, at her home, 1279 Hartford avenue, in Atlanta.

The club will sponsor a wiener roast Saturday evening, at the College Park golf course.

Beauty According To You

(Posed by Martha Raye).

New Make-Up Ensemble Luxuriously Rich and Deep in Tone.

By Lillian Mae.

This is a season of ensembles. Ensembles in wardrobe and ensembles in make-up. The day of slap and dash is over!

Comes now a complete new make-up group that just must be up-to-the-minute because its very name is remindful that there is soon to be run a race which every year attracts attention of the whole country.

It is a make-up which will give the wearer charm, be she blonde or brunette, and intensify her loveliness whether she be 'teen age or matron. It will flatter her by sunlight and make her scintillate at night. It blends with practically all the new wardrobe colors.

The powder and foundation are in a neutral shade, rich in color—a shade which gives the skin that cameo-like appearance so much in vogue this spring and summer.

The lipstick and rouge—and the latter comes in both cream and cake—are of a pure, almost perfect red, with breath-taking richness and depth—a vibrant, spirited shade. That's what makes the name so suitable.

Phone me at the office of The Constitution for the name of this new ensemble and the Atlanta stores at which it may be purchased. If you do not live in the city write, enclosing a stamped, self-addressed envelope for reply.

Pleasant Homes

By ELIZABETH McRAE BOYKIN.

THE HISTORY OF CHAIRS.

Pause in your comfort to give a little thanks for the simple chair, one of the most ingenious and useful inventions of man.

Sometime in the dim far reaches of antiquity, man, the animal, discovered that one of the most satisfying ways of resting his weary bones was to fold himself into a queer upright position and sit himself down. 'Twas natural then for him to progress from the ground to the use of a nice smooth top rock as a sitting place. And finally to evolve a crude kind of a chair.

Somewhere, Sometime.

But gradually the chief of the tribe began to want something just a little better than his underlings (as chiefs and dictators do to this day). So, somewhere, sometime, thousands of years ago, a real chair was devised. On down through the centuries has marched a parade of chairs—high chairs, low chairs, chairs with and without arms, high-backed, fiddle-backed, lyre-backed, rocking, straight, uncomfortable, comfortable, plain and upholstered. The development of these, the revered names of their designers, form a fascinating story.

From the folding cross-legged Roman stools to the most modern tubular steel chair, the history of chairs is a wonderful tale of people brightening the corners where they sit!

Few and Far Between.

The English must have been a pretty uncomfortable race up until 1600. Chairs were few and far between and those in existence were not, certainly, a modern's idea of solid comfort. Kings and high princes had chairs (or more accurately "thrones"), but the average home boasted at best a hard oaken chest with arms and a back. The Tudor chair, up until the close of the 16th century, was a box with a back and arms. The Stuart period saw the introduction of chairs with legs. It was late in the reign of Good Queen Bess that upholstered chairs became popular. In 1597, Sir John Harriggon wrote: "the fashion of cushioned chairs is taken up in every merchant's house." Up till then wooden seats, of the types described above, had been the order, or at best leather covered seats from Spain which were highly decorative but not too easy. In the latter part of Elizabeth's reign, loose cushions began to be used for chairs and window seats, and these were covered with velvet, satin embroidered in colors, with pearls for ornament and with gold and silver lace.

Simple as a chair may look, it is one of the most ingenious and useful inventions of man. So we might pause, in our comfort, to give a little thanks to it, and its creators, for our hours of ease.

Send a stamped, self-addressed envelope to Miss Boykin, care The Atlanta Constitution, for our bulletin, "Illustrated Instructions for Upholstering Furniture at Home."

(Copyright, 1938, for The Constitution.)

Quilt Has Simple Patches

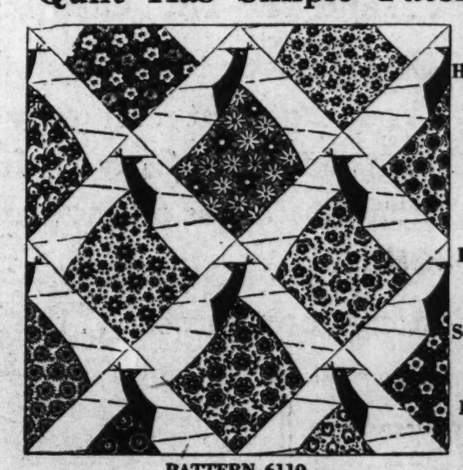

Household Arts by Alice Brooks

Hunt Up Your Gayest Scraps for This Peacock Quilt

PATTERN 6110

Striking . . . original . . . and how simple to piece—this stunning peacock quilt. The tail is just one simple patch . . . use a different scrap of colorful print for each, for a gay result. One 16-inch block makes an effective pillow. Pattern 6110 contains the Block Chart; carefully drawn pattern pieces; color schemes; step-by-step directions for making quilt; yardage chart; illustration of quilt.

To obtain this pattern send 10 cents in stamps or coin (coin preferred) to Household Arts Department, The Constitution, Atlanta, Ga. Be sure to write plainly your name, address and pattern number.

Bridge Lite

BY HAROLD SHARPSTEEN

FIVE-SUIT BRIDGE.

One of our boyhood circus-day heroes was the chap who rode atop the rumbling lion wagon and drove 16 grays in the big street parade.

Last night, during a long, wearisome siege with five-suit bridge, we could not help feeling like our hero of by-gone days, perched on top of his lion wagon, both fists full of reins. He really must have had his hands full keeping those 16 pairs of long, black leather ribbons from getting all tangled up among the heels of useless horsepower stretched out in front of him.

As we recollect, he did seem to concentrate his attention on keeping the lead pair well in hand, while the rest of his big wide-rumped charges followed in order, dragging their singletrees behind them along the pavements. The first two horses did the leading. The last pair pulled the load. Those between just served as parade decorations, along with the gilded, curving figures adorning the cage of roaring lions.

DREAMS COME TRUE.

But how we kids went for it. Some ran alongside the cage to watch the big savage beasts as they snarled and roared, paced to and fro, whipping their tails in the air. We ran abreast the driver's seat and stubbed our toes on the bumpy pavements, trying to keep an eye on our hero. What more could any grown-up man ask for than a job like that?

Last night our dream came true when a crowd of self-appointed "master minds" decided it was high time to delve into the mysterious of triple squeezes said to be common in five-suit bridge. Like the driver of the circus lion wagon, we sat all evening with fists full of cards, trying for small slams, grand slams . . . super slams.

BOOK EIGHT TRICKS.

Two win 13 tricks was nothing at all. As a matter of fact it takes 13 tricks for a game in a minor suit, 12 in either major, 11 tricks for a game at notrump. A book is eight tricks.

In this bridge age of speed and simplicity, we thought it was slow and too complicated and we are still of the same opinion that five-suit bridge will never replace contract. Nevertheless, in order to properly fulfill our responsibilities and report the latest developments and trends in the field of bridge, we will, starting tomorrow, present an exposition of bidding and play for five-suit bridge.

'Til tomorrow—

(Copyright, 1938, for The Constitution.)

Lillian Mae Styles

MAKE TOT'S WRAP-FROCK. Pattern 4671.

Just right for a small girl's vacation and play wear, is this unusual style! Mother will like this youthful frock because it's so easy to make and quick to tub, while little daughter will adore it because it's simple to don—for she just slips into it, fastens the buttons, ties the sash—and she's all dressed! Typically smart Lillian Mae details are the trim collar, cuffs and pocket—all outlined by dainty frills. What's more—Pattern 4671 looks pretty in almost any inexpensive, tubbable cotton material, such as polka-dotted percale, chambray, gingham, lawn, challis.

Pattern 4671 is available in children's sizes 2, 4, 6, 8 and 10. Size 6 takes 3 yards 36-inch fabric and 1 3-4 yards ruffling. Illustrated step-by-step sewing instructions included.

Send fifteen cents (15c) in coins for this Lillian Mae pattern. Do not send stamps. Write plainly size, name, address and style number.

Dress up for summer! Order your copy of the New Lillian Mae Pattern Book immediately! Learn how to have a smart warm-weather wardrobe that's fashion-right, economical, easy to make! Planning a vacation? See the active and spectator sports outfits, afternoon sheers, evening finery! Staying home? Have flattering porch frocks and gay sun-styles! Flattery for bride and graduate . . . cottons for Tot and Junior! Price of book fifteen cents.

Send your order to Lillian Mae Pattern Department, The Constitution, Atlanta, Ga.

Bride-Elect Jittery Lest Her Joe Wrecks Home Before She Moves In

By SALLY FORTH.

MARY ELLA ROGERS is somewhat worried these last few days before her marriage to Joe Crocker, which is scheduled for next Saturday, for fear some disaster may upset her new home which Joe has prepared for his future bride in Chicago, where the newlyweds will reside.

After selecting an apartment in a fashionable section of the Windy City, Joe proceeded to have the new abode furnished and every detail completed to suit his future bride's artistic taste. So inviting was the apartment that Joe decided to move from his bachelor quarters to the new apartment and become used to his future residence before journeying to Atlanta for his marriage to Mary Ella.

All went well until one evening last week when Joe could not resist the urge to give a party in the new home in celebration of his forthcoming wedding. Reports have reached Mary Ella's ears describing the affair as a gay and merry event with only a few scratches made on the handsome new furniture and only a few pieces of china broken when the guests helped Joe to celebrate his last fling of bachelorhood. Yes, the future chatelaine of the new home even heard that one careless guest burned a hole in one of her beautiful new rugs when he accidentally dropped a lighted cigaret on the floor. Do you blame Mary Ella for being a little jittery these final days before she becomes mistress of her new home in the distant city?

TOMORROW is Confederate Memorial Day and it is quite appropriate too for the remembrance of pioneer women whose outstanding work during the days of the sixties meant so much in the building of Atlanta. Taking cognizance of this auspicious date, Mr. and Mrs. Robert L. Clement have planned a picnic to honor their mother, Mrs. Lola W. Clement, who is president of the Atlanta Pioneer Society.

Mrs. Clement and her coworkers in the society, which is composed of a few of the pioneer women and their descendants, have completed the monument which will be erected in Piedmont park on Mother's Day as an everlasting memorial to these women who gave so much of their time and devotion to the upbuilding of the city.

Tomorrow's picnic takes place at the country home of Mr. and Mrs. Clement on the Peachtree-Dunwoody road and invited for the affair are members of the Pioneer Society, who will celebrate the completion of their work in addition to having a good time.

WHEN little Dorothy Anne Kelley was christened yesterday the occasion bore double significance, for it also marked the second wedding anniversary of her parents, Mr. and Mrs. Manon Owen Kelly Jr. The latter is the former Mildred Hansell, daughter of Mr. and Mrs. W. A. Hansell.

The baby wore an exquisite christening dress made of dainty white mousseline de soie and lace which was a gift of Mrs. Graham Granger, of Norfolk, Va. The Brussels lace cap she wore was bought for her from Belgium by her aunt, Mrs. James A. Potter, of New York, the former Margaret Hansell.

Miss Marion Newlin Will Be Honored.

Miss Marion Newlin, whose marriage to Edward Duncan Goss takes place on May 8, will be entertained on April 27 by Mrs. W. H. White and Miss Katie Lou Magbee.

Miss Mary Lewis gives a luncheon on April 30 for the bride-elect and Mrs. O. B. Motley compliments her on May 7. Mrs. J. C. Loftis, aunt of the bride-elect, entertains the bridal party at a buffet supper at her home on Emory circle, May 7, preceding the rehearsal.

Mrs. A. T. Hornsby and Miss Dorothy Sturgis recently honored Miss Newlin at a party given at the home of Mrs. Hornsby on Ontario avenue. Mrs. J. H. Lee entertained Miss Newlin, at a miscellaneous shower at her home on Stone road.

COUGHS AND CONSEQUENCES

By Miner & Carter Druggists

Neglecting to wear foot covering durable enough to prevent damp or wet feet is the most common cause of coughs, frequently the forerunner of pneumonia.

There are, of course, other causes and not always can they be attributed to neglect or carelessness. Becoming overheated and then subjected to a draft or cold temperature also produces a cold that develops a cough.

Do not ignore a cold even though it seems to be a mild form. Consult a physician who will know how far it has developed and what treatment is necessary to prevent serious consequences. That is sound advice; follow it and avoid taking chances with your health.

Then take the doctor's prescription to a store where it will be carefully compounded.

This is the 13th of a series of Editorial Advertisements appearing in The Atlanta Constitution. (c.)—adv.

ARE YOU A FISHERMAN?

Then you'll be interested in our Washington Service Bureau's latest compilation on "Fishing Laws" of the 48 states. It lists by states all the species of fish caught within the boundaries of each state, the resident and non-resident fishing license fee, and the official issuing the license, and other requirements of state laws as to license.

Send the coupon below for your copy:

CLIP COUPON HERE

Frederick M. Kerby, Director, Dept. SP-31,
Atlanta Constitution Service Bureau,
1013 Thirteenth Street, Washington, D. C.
I enclose four cents in coin or postage stamps, for my copy of the leaflet "Fishing Laws" of the states, which send to:

Name .....

Street and No. .....

City ..... State .....

I am a reader of The Atlanta Constitution.

Women's Meetings

MONDAY, APRIL 25.

The tenth annual convention of the Garden Club of Georgia opens for a three-day session at the Biltmore hotel, with registration beginning at 2 o'clock.

Mimosa Garden Club meets at the home of Mrs. Philip Alston, at 3 o'clock.

South Carolina Club meets at the Atlanta Women's Club, at 11 o'clock.

Epsilon Chapter of Beta Sigma Phi, international sorority, meets at the Capital City Club at 5:30 o'clock.

Atlanta Ladies' Memorial Association meets at 12 o'clock at Oakland cemetery.

Division No. 195, G. I. A. to B. I. of E., meets at 2:30 o'clock at Kline's.

Park Avenue Baptist W. M. S. meets at 2:30 o'clock.

St. Elizabeth's Chapter of the Cathedral of St. Philip meets at 3 o'clock with Mrs. Beverly DuBose, 2737 Peachtree road.

The Atlanta Chapter of Hadassah will meet at 3 o'clock at the Jewish Progressive Club.

Woman's Council of the East Point Christian church meets at the church at 2:30 o'clock.

Woman's Council of Peachtree Christian church meets at 11 o'clock at the church.

Chapter A of the P. E. O. Sisterhood meets with Mrs. R. C. Mitchell, 1028 East Lake drive, at 7:45 o'clock.

Society Events

MONDAY, APRIL 25.

Mrs. Phinizy Calhoun entertains at a dinner at her home on Andrews drive for members of the executive board of the Garden Club of Georgia.

Mr. and Mrs. J. W. Bedell celebrate their golden wedding anniversary at their home on Park circle.

Miss May Haverty entertains at luncheon for Miss Helen Hill Hopkins, bride-elect.

Mr. and Mrs. Morgan McNeel give a buffet supper at their home in Marietta for Miss Josephine Davis, and her fiance, Frank M. Inman Jr.

Mr. and Mrs. W. B. Botts entertain at a spaghetti supper for Miss Mary Hurt and her fiance, Harold Williams.

Mr. and Mrs. Ronald McDonald give a buffet supper for Miss Mary Elizabeth Workman, and her fiance, Turner McDonald, of Bolton.

Mrs. E. W. Klein and Mrs. Lloyd Davis entertain at a luncheon for Mrs. Ward Oehmann, of Chevy Chase, Md.

Mrs. O. L. Adams Jr., entertains at her home on Chelsea circle for Miss Frances Jackson, bride-elect.

Tech Woman's Club.

The Georgia Tech Woman's Club met recently at the home of Mrs. Thomas W. Fitzgerald, on West Pace's Ferry road, with Mrs. Count D. Gibson, president, presiding.

After the yearly reports, Mrs. M. L. Brittain installed the following officers: President, Mrs. Harold Bunger; first vice president, Mrs. D. P. Savant; second vice president, Mrs. Roscoe Mills; recording secretary, Mrs. Rodman Smith; treasurer, Mrs. William D. Evans; corresponding secretary, Mrs. William B. Richardson; parliamentarian, Mrs. W. J. Proctor; membership chairman, Mrs. Edwin H. Folk Jr.; welfare chairman, Mrs. Harry Vaughan, and publicity chairman, Mrs. William S. Taylor.

Punch was served by Mrs. Fitzgerald and her assisting hostesses, Mesdames Herman K. Fulmer, Richard A. Trotter, J. H. Lucas and John Bonar White.

St. Charles Club Plans Flower Show May 11

Plans are under way by members of the St. Charles Garden Club for a spring flower show to be held on May 11, under the chairmanship of Mrs. L. L. McMullan. The club met recently at the home of Mrs. P. A. Aicklen, with Miss Agnes Thompson and Mrs. J. L. Teaford as cohostesses, with Mrs. Raymond Snead, the president, presiding during the discussion of plans.

Delegates to the Georgia Garden Club convention to be held in Atlanta in April will be Mrs. Raymond Snead and Mrs. L. L. McMullan, with Miss Louise Park as alternate. Chairmen of committees for the year announced were: membership and beautification, Mrs. Howard Jones; ways and means, Mrs. A. B. Heath; telephone, Mrs. S. C. Hunter; social service, Mrs. H. K. McNeill; transportation, Mrs. Louise Park; entertainment, Mrs. P. A. Aicklen; scrapbook, Mrs. Duff Sutton.

Mrs. Louise Park won a lovely silver vase, the club trophy for a year. In addition to horticultural achievement trophy the club will give a pottery container for most artistic arrangement each month.

The Osgood Sanders Nursery will continue as the club project for the year, Mrs. Howard Jones, beautification chairman, and Mrs. O. J. Willoughby assisting as chairmen. Mrs. L. O. Freeman was guest speaker and spoke on her visit to European gardens, including those in London, and Versailles, France.

Gainesville Chapter Of U.S.D. 1812 Formed.

General John Baytop Scott Chapter of the National Society United States Daughters of 1812 of Georgia was organized in Gainesville, Ga., on Wednesday with 25 charter members. The state president, Miss Annie Laurie Hill, presided, and the ritual was led by the chaplain, Mrs. John M. Hulsey, and pledge of allegiance to the flag was led by Miss Helen Estes, first vice president. The recording secretary, Mrs. Carl Frederick Tibbetts, read the minutes of the preliminary meeting. The state president, Miss Hill, talked on "The 1812 Period of the United States of America." Officers elected and installed were Mrs. H. Hosch, president; Miss Helen Estes, first vice president; Mrs. Roper, second vice president; Mrs. McA. Hulsey, chaplain; Mrs. F. Tibbetts, recording secretary; Miss Virginia Roper, corresponding secretary; Mrs. Rogers, treasurer; Mrs. H. B. Ward, registrar; Mrs. P. D. Horkan, historian; Mrs. W. A. Crow Jr., librarian; Mrs. A. E. Maynard, curator.

The president, Mrs. William H. Hosch, accepted the gavel as the symbol of her office and Mrs. L. W. McConnell, honorary state president and national chairman of Real Daughters, responded to her address.

Sketch of the life and work of General John Baytop Scott, for whom the chapter is named, was read by Mrs. P. D. Horkan, chapter historian. Miss Helen Estes was appointed parliamentarian.

Atlantans attending were Miss Annie Laurie Hill, Mesdames Lucius McConnell, W. C. Carpenter, C. D. Teboe, David O'Neal, Misses Alberta Malone, Willie Fort Williams, and Miss Louisa Thornly.

Skit To Be Presented At Hadassah Meeting.

A skit will be presented by Miss Sylvia Singer at the monthly meeting of Atlanta Hadassah at the J. P. C. on Monday at 3 o'clock.

The play, written by Mrs. J. B. Levetan, will include the following students of Miss Singer: Hugh Allen Klotz, Gloria Lazear, Frances Klotz, Bobby Levetan, Bernard Spector, Dianne Piassick, Sundra Joy Beckman and Mrs. S. O. Klotz.

An important report will be made by Mrs. Sam Levy, chairman of the nominating committee. All members and friends are asked to register names for the Mothers' Day tree planting.

For further information call Mrs. Harry Dwosken at Hemlock 7204-W or Mrs. S. O. Klotz at Vernon 1874.

In the absence of the president, Mrs. Robert Travis, and Mrs. Jake Abelson, vice president, who are in Miami for regional conference, Mrs. S. O. Klotz will preside at the meeting.

Scavenger Hunt Given on Birthday.

Miss Sue Martin entertained at a dance and scavenger hunt recently at her home in Inman Park, honoring her brother, Carter Bob Martin, on his birthday anniversary.

Invited were Misses Evelyn Ray, Pauline Cook, Dorothy Brittingham, Mildred Herrington, Norma Brittingham, Frances Friddell, Anita Brittingham, Muriel Slocum, Frances Hazlerig, Alice McFarland, Pauline McClanahan, Bernice Harrison, Jennie Lee Shuford, Sara Vandergriff, Margaret Tally, Julia Smith, Edna Owen, Gaynelle McDonald, Caroline Greene, Eddie Pearl Kerlin, Elizabeth Peterman, Gloria Jones, Cornelia Pierry, Louise Light, Esther Messer, Jessie Terry, Elsie Power, Jackie Quinn, Geraldine Bragg, Madelle Butler, Martha Echols, Norma Bragg, Doris Davis, Elizabeth Copeland, Ellene McDonald, Margaret Copeland, Edna Vinson, Lorena McNabb, Dorothy Mitchell, Mr. and Mrs. Richard Neill and Mrs. Grant Martin.

Their escorts were Buster Herrington, Herbert Hyson, Jack Jackson, Johnnie Ray, Jack King, Guy Neill, H. P. Burnett, Buddie Cowgille, Clifford Grant, Howard Haire Jr., Fred Bush, Bay Morris, Ben Walker Jr., Byers Holloway, Wallace Norris, Lintrell Turner, Malcolm Turner, Herbert Schlitler, Laurence Brown, George Moore, Bill West, Earnest Herron, Winfield Sorrells, Jimmie Jordan, Rawson Coleman, Cleveland Adkins, Edwin Boswell, Lawrence Watson, Albert Davis, Alfred Knight, Paul Turner, Bud Paulson, A. L. Roper, Dan Tucker, James Roper, Gene Campbell, Aubry Earle Hastler, Jack Bames, Jimmy Vickery, Jerry Butler, Lloyd Farris, Owen Kirkland, Neal Edwards and John King Burnett.

Wisteria Club.

Mrs. A. C. Hay was hostess to Wisteria Club at a recent date. The president, Mrs. B. C. Hay, presided. Mrs. J. L. Smoak and Mrs. C. B. Strickland won prizes in the contests.

The club meets in May with Mrs. J. A. King on Elbert street.

Present were Mesdames C. B. Strickland, T. H. Fulton, J. L. Smoak, J. C. Landrum, J. A. King, B. C. Hay, Julia Weinmeister and A. C. Hay.

Garden Club of Georgia To Open Annual Convention Here Today

MRS. DONALD M. HASTINGS, President of the Garden Club of Georgia.

More than 400 garden-minded Georgians, representing 180 garden clubs, will assemble here today for the annual convention of the Garden Club of Georgia, registration for which begins at 2 o'clock this afternoon. Convention headquarters have been established at the Biltmore hotel, where the business sessions of the three-day meeting will be held. Mrs. Donald M. Hastings, capable and charming president of the state organization, will preside over the convention. She has named Mrs. Granger Hansell as general chairman, with Mrs. George L. Pratt as cochairman.

Due to the fact that this year marks the tenth anniversary of the Garden Club of Georgia, interest centers in the general history, the development and growth of the organization during the decade. The banquet tomorrow evening will have as honor guests the members of the club's first board, who were the pioneers in organizing and launching the organization.

Distinguished guests who will add luster and interest to the gathering will include Miss Claudia Phelps, of Aiken, president of the Garden Club of South Carolina, who will be the featured speaker at the presidents' breakfast on Wednesday morning; Mrs. Guy Neuhall, of Lynn, Mass., and Mrs. Joseph McK. Speer, of Augusta, past president of the state garden club.

Following registration, the awards committee will meet at 4 o'clock this afternoon at the Biltmore and this evening at 7:30 o'clock Mrs. Phinizy Calhoun, the first president of the club, will entertain the members of the executive board and a group of honor guests at dinner at her home on Andrews drive. The executive board meeting will follow dinner.

The eight Atlanta garden clubs serving as hostesses to the convention include the Peachtree, Druid Hills, Habersham, Rose, Cherokee, Magnolia, Piedmont and Lenox Park clubs. Mrs. John O. Chiles, president of the Piedmont Garden Club, is the program chairman, and Mrs. Fred Cooledge is chairman of registration.

In addition to Mrs. Hastings, other officers of the Georgia Garden Club include Mrs. T. J. Stewart, of Macon, first vice president; Mrs. G. Ed Maddox, of Rome, second vice president; Mrs. Ferdinand Phinizy, of Augusta, third vice president; Mrs. Shepard Bryan, of Atlanta, treasurer; Mrs. Hatcher Boykin, of Columbus, recording secretary; Mrs. Warren Moise, of Atlanta, corresponding secretary, and Mrs. Francis Dwyer, of Atlanta, paliamentarian.

Garden Center Arrangements Feature Flowering Shrubs in Various Containers

Many arrangements of flowering shrubs in pottery, copper, and pewter containers were recently displayed at the Garden Center. An interesting pewter tankard was used by Mrs. Grace Fincher, of Magnolia Garden Club, to hold pink azaleas, kolwitzia, and the gray foliage of elaeagnus.

A niche arrangement of English dogwood in a brown pottery jar was entered by Mrs. T. F. Hemminger, of Azalea Club. Japanese snowball was displayed in a colored pottery bowl by Mrs. J. C. Johnson, for the Garden Division of Decatur Woman's Club.

Pink and white azalea indica were arranged in a pewter bowl by Mrs. James W. Speas, for Rose Club. For Dogwood Club, Mrs. Forrest Smith combined the azalea, lilacs and sprays of pink kolwitzia in a soft blue bowl.

A copper vase was selected by Mrs. C. E. Chapman, and Mrs. F. W. Snell, of the Capitol View Club, to hold flowering locust, Philadelphus in a boat-shaped container, was the entry of Mrs. H. M. Long of the Claire Garden Club.

Mrs. Charles A. Sisson made the distinctive arrangement for Peachtree Club, the container resembling bamboo, in three heights, being filled with doutzia and slender green foliage. Wild azalea and sweet shrubs were grouped in an old copper teapot by Mrs. Sam McDaniel, for Cherokee Club.

Sprays of Philadelphus in a modern brown jar made the arrangement of Mrs. Charles W. Bishop for Garden Division of the Kirkwood Civic League. An arrangement entered by Mrs. W. C. Cram for the Primrose Club featured English dogwood in a copper pitcher, placed in a niche against a gray background.

Pink weigela was arranged in a brown pottery container by Mrs. R. A. Eubanks, for Garden Division of Garden Hills Woman's Club. Mrs. E. L. Rowe, for Atlanta Woman's Club, displayed rose weigela in a copper vase.

Garden Club hostesses this week are: Monday, Garden Division of Grant Park Woman's Club, and College Park Woman's Club. Tuesday, Avondale Crape Myrtle, and Piedmont, Planters. Wednesday, Cheshire Bridge, and Brookhaven. Thursday, Peony Garden Division of Fifth District G. F. W. C. Recent visitors at the Center were Mesdames B. A. Malcolm, Anne Chandler, Social Circle; J. F. Sweeney, Quitman; Thomas R. Luck, Carrollton; D. W. Ison, Spartanburg, S. C.; Frances C. Everett, Stella Kalman, Albany; J. N. McCreery, Savannah; E. P. Creshaw, Calera, Ala.; C. R. Hart, G. W. Burns, Temple; Raymond Cathy, Hapeville.

Beauty Revue and Dance Sponsored By Children of the Confederacy

The beauty revue and dance to be given by Margaret A. Wilson chapter Children of the Confederacy at the Atlanta Woman's Club Friday evening, will be featured by the crowning of the popularity queen, and presentation of trophies by W. A. Horne Jr., president of the Junior Chamber of Commerce. One cup will be given to the most beautiful girl, and one to the girl who has the greatest number of votes.

After the coronation ceremonies and presentation of awards, a short program will be given. Four sisters, Misses Frances, Antoinette, Katharine and Verderey Roberts, will give musical selections; Miss Juanita Mailey will give a reading. Miss Edna Turner, radio entertainer, will sing, and Miss Marion Ford will give an impersonation. Barbara Haygood, a French toe dance, and Martha Jester, a specialty tap.

The most beautiful girl will be chosen by five judges selected from Atlanta's well-known artists, photographers, physical directors and dramatic directors. The queen will be determined by the number of votes, each ticket representing votes. Every girl entering the contest will take part in the revue held in the auditorium of the club from 8 to 9 o'clock, and will be a guest at the dance. The judging will be held in private prior to the revue. The dance will be opened with the grand march led by Mr. Horne and the beauty and popularity winners. Howard Haire will be master of ceremonies.

Invited as honor guests are Mrs. A. McD. Wilson, for whom the chapter is named; Mrs. A. Belmont Dennis, of Covington, director of the Georgia Division Children of the Confederacy, and Mr. Dennis; Mrs. Forrest Kibler, president of Atlanta Chapter U. D. C.; Mrs. Alva Maxwell, president of Atlanta woman's Club, and Mr. Maxwell; Mrs. W. L. McCalley Jr., president of Civic Club of West End; Mrs. E. L. McCrory, president of West End Woman's Club, and Mr. McCrory; Mr. George L. Wilson, president of West End Business Men's Association, and Mrs. Wilson; Mr. and Mrs. Hal Hentz, Judge and Mrs. John S. McClelland, Mr. and Mrs. F. E. de Bray, Judge and Mrs. Ralph McClelland, Dr. and Mrs. C. R. Adams, Mrs. Lynwood Jester, Mr. and Mrs. McWhorter Milner, Mr. Norman White.

Chaperons will be Mr. and Mrs. W. F. Dykes, Mr. and Mrs. W. L. McCalley, Mr. and Mrs. Harry I. McCollum, Mr. and Mrs. Frank Davenport, Mesdames A. O. Hopkins, L. H. Bowdoin, Charles Cook, Mr. and Mrs. W. C. Raper, Mr. and Mrs. M. Herzberg.

For tickets and further information phone Mrs. M. Herzberg, director of Margaret A. Wilson chapter Children of the Confederacy, Raymond 8474; Mrs. Charles Cook, supervisor in charge of arrangements, Main 7944; Mrs. Harry I. McCollum, Calhoun, 1695.

Nature-Garden Club.

The Nature-Garden Club of the Atlanta public schools met recently, with the children who are presidents of the Nature-Garden Club, one from each school, as guests. In the absence of the president, the vice president, Miss Jennie Dargan, presided.

The officers of the club were elected unanimously for another year. Mrs. C. A. Moye made an interesting talk on artstic flower arrangement. At the close of the lecture she made several arrangements of flowers. The club adjourned to meet in May at the home of Mrs. Arthur Tutts.

Omicron Delta Delta Plans Dinner-Dance

Omicron Delta Delta fraternity celebrates its twentieth anniversary with a dinner-dance this evening at the Capital City Country Club. Charter members of the organization are Thomas Green, Humbert DiCristina, Malcolm Turner, Edward G. Merritt and Pyr G. Hanahan.

Chaperons will be Mr. and Mrs. W. E. Letts, Mr. and Mrs. O. C. Lynn, Mrs. Charles F. Roddey, Mrs. E. B. Irwin, Mr. and Mrs. William H. Barnwell, Mr. and Mrs. George Ripley Jr., Mr. and Mrs. W. D. Hunt, Mr. and Mrs. George L. Bell Jr., Mr. and Mrs. B. K. Clapp, R. Means Davis, Mr. and Mrs. C. E. Freeman and Mrs. J. S. Jones.

After the dance there breakfast will be served at Wieuca inn.

PERSONALS

Mr. and Mrs. Thomas James Lee Jr. announce the birth of a son, Thomas James Jr. at the Crawford W. Long Memorial hospital April 22.

***

Mr. and Mrs. Henry Epps Askew announce the birth of a son at the Crawford W. Long Memorial hospital April 22, who has been named Kenneth Maurice.

***

Mrs. Hunter Hogue left on Saturday by plane for Shreveport, La., where she will visit her son and daughter, Mr. and Mrs. Louis Grant Herrman. Before returning to Atlanta, Mrs. Hogue will go to Auburn, Ala., where she will be met by Mr. Hogue and they will attend "Parents' Week End" as the guest of their son, James Hogue, and the Theta Chi fraternity of Auburn University.

***

Miss Hattie Hamrick spent the week end in Macon as the guest of Mrs. Jack Hall.

***

Miss Anne Bowie and Miss Arinell Thomason are in Athens where they are attending the spring dances at the University of Georgia.

***

Mrs. B. W. Morgan, of Ittabena, Miss., is the guest of Mrs. James A. Wiggins on Wesley road.

***

Miss Julia Collins is visiting relatives in Jacksonville, Fla.

***

Misses Bertha Hoffman, Louise Vaughan, Ada Howell, Joe Whitman, Ellen Douglass, Martha Brown, Leita Thompson, Maurya Graham and Mesdames Gladys Weir Scruggs, Odessa Henson and Janice McKinney will attend the state convention of Business and Professional Women to be held in Augusta this week. They are members of the Atlanta club, and Mrs. Orra Carroll, the president, will represent the club in an official capacity.

***

Mrs. Clifford Moore Davis left yesterday for Sea Island Beach to visit her sister, Mrs. William Healey.

***

Mrs. Drury Powers, who returned recently from a six weeks' visit to Florida, left a few days ago for Philadelphia to visit her son and daughter, Mr. and Mrs. E. P. Ernest.

***

Mr. and Mrs. Robert L. Russell, of Winder, announce the birth of a daughter at Emory University hospital on April 20, who has been given the name of Mary Ina. Mrs. Russell is the former Miss Sybil Millsaps.

***

Mrs. Howard McCall, Mrs. De Los Hill and Mrs. Thomas C. Mell return today from Washington, D. C., where they attended the D. A. R. conference.

***

Mrs. J. M. Ramey and her daughter, Cay, of Marshall, Va., are visiting Mrs. Ramey's parents, Mr. and Mrs. Selden Jones.

Peachtree Hills Club To Revise By-Laws.

The Peachtree Hills Woman's Club met recently at the home of Mrs. John T. Patton, on Stephen Long drive. The new president, Mrs. Lynton F. Ramsey, presided.

The hospital chairman, Mrs. M. H. Flaum, reported a number of washrags had been donated for the Grady hospital annual washrag shower.

Mrs. A. C. Frost, parliamentarian, read the by-laws of the club. It was recommended that these laws be revised and Mrs. Stanley C. Davis, Mrs. A. C. Frost, Mrs. H. L. Perryman and Mrs. Robert E. Flournoy, all past presidents, and Mrs. Lynton F. Ramsey, president, will make a study of the by-laws and offer their recommendations at the next meeting.

The club is co-operating in the enlistment campaign of the women's field army for cancer control. Those serving at the Buckhead booth Tuesday were Mrs. C. J. Stegall, chairman; Mesdames Lynton F. Ramsey, H. L. Perryman, Frank W. Connell, George Kasper and A. H. Strickland. Mrs. Barnard Jacobs, Mrs. S. P. Foster and Mrs. E. L. Holmes were received as new members.

Visitors Honored.

Among the visitors from the University of Georgia this week end is Miss Nellie Brown, attractive daughter of Mr. and Mrs. W. Clyde Brown, of Piedmont road, and her guests are Misses Camilla Watson and Idell Lee, of Lakeland, Ga.; Miss Bernice Kent, of Tifton, and Miss Lorelene Gilbert, of Atlanta.

A steak fry was given Saturday for the visitors by Mr. and Mrs. Dan Plaster at their Piedmont road home.

Guests were Misses Nellie Brown, Camilla Watson, Idell Lee, Bernie Kent, Lorelene Gilbert and their dates, Bill Tucker, Allen Saine, J. B. Berry, Archie Hamilton and Shelley Wooten.

Mrs. Roan and Atlanta Delegates Attend Women Voters' Convention

Mrs. Augustus M. Roan is attending the national convention of the League of Women Voters in St. Louis. She is one of the four national directors, and will attend the pre-convention board meeting.

The theme of the 1938 convention is "American Principles of Government and Traditional Thinking About Them." Mrs. Roan will speak over a nationwide radio network program on "Patronage—Public Enemy No. 1." She is assigned to lead a discussion on "Every Woman's Job in Government."

This convention will mark the end of a four-year period of service by Mrs. Roan as a member of the National League Board. She has announced that she will not offer or allow the use of her name for re-election. Mrs. Roan first became a member of the league in 1932, serving as president of the DeKalb County League of Women Voters, and as a member of its state board. When elected in 1934 to the national board she was the youngest woman in the country and in the history of the league to be elected. All officers of the National League are volunteer workers. She was originally named for a two-year term in 1934 and re-elected in 1936 at the Cincinnati convention.

During her term her activities have been general throughout the country, and in 1935 she initiated the survey which led to the National League's adoption of an official insignia and setting of standards by which state leagues are admitted to affiliation with the national. Mrs. Roan reorganized and set up the Tennessee State League which is now recognized as a part of the national. Mrs. Ruric Smith, of Oklahoma, is scheduled to succeed Mrs. Roan on the national board.

Atlanta league delegates are Mrs. Stephen Ives, president of the Atlanta league; Mrs. J. D. Thomas and Mrs. J. C. Blalock, vice president.

Chairmen for Arrangement Classes For Flower Show Are Announced

Flower show chairman from each of the 12 clubs forming the Atlanta Flower Show Association who will have charge of arrangement classes in the Atlanta Flower Show, are announced today by Mrs Willard McBurney, president of the association. This brilliant horticultural spectacle takes place at the Piedmont Driving Club, May 4-5.

Clubs with their chairmen are Boxwood, Mrs. Davison Warner and Mrs. Irving Schweppe; Cherokee, Mrs. William Campbell; Garden Division of the Decatur Woman's Club, Mrs. John L. Harper and Mrs. Guy Hudson; Habersham, Mrs. Walter T. Colquitt and Mrs. Thomas Connor; Iris, Mrs. Julian Thomas; Lullwater, Mrs. H. H. Askew; Magnolia, Mrs. Walter Lamb; Mimosa, Mrs. Francis Abreu and Mrs. Richard Johnston; Peachtree, Mrs. C. C. Case; Piedmont, Mrs. Green Warren; Primrose, Mrs. Edward Cauthorn and Mrs. Bolling Jones Jr.; and Rose, Mrs. Thomas H. Scott.

Additional chairmen are Mrs. Roby Robinson Jr. and Mrs. William Minnich, of the Peachtree club, who will have charge of displays, and have planned several attractive features in the loggia of the Piedmont Driving Club. Mrs. E. A. Cronheim, of the Rose Garden Club, will be in charge of decorations and has beautiful plans for the background to accentuate the arrangements to the best possible advantage.

Mrs. George W. Adair, of the Peachtree Garden Club, is chairman of tickets and reports a splendid advance sale. Tickets may be secured from any member of the organization. Mrs. DeSales Harrison, chairman of judges, reports that there will be 25 judges for the flower borders, arrangements and horticultural classes in the show. The judges will be honored at a luncheon on May 4 and presidents of the member clubs, general class and club chairmen are invited to attend and are requested to make reservations with Mrs. Harrison by May 1.

Keen competition is expected between the clubs to win sweepstakes and the handsome perpetual trophy given by Mrs. James D. Robinson to the club with the largest number of first prize points at the show. Cash prizes will be awarded in all of the arrangement classes, including the two classes open to members of other garden clubs.

Mrs. Francis Gilbert, chairman of entries, requests that all entry blanks be sent her by April 20. Mrs. Arthur Clarke, chairman of the horticultural classes, calls attention to the 41 specimen bloom classes and the 10 collection classes.

The Dunlap perpetual trophy will be awarded to the individual receiving the largest number of blue ribbons in specimen and collection sections. The horticultural achievement ribbon of the Garden Club of Georgia will also be given to the most outstanding entry. A silver medal artificial and two bronze medal certificates will be presented by the American Rose Society through the Rose Garden Club, of Atlanta, which is a member of the national society and the Atlanta Flower Show Association. These are coveted awards and will attract many exhibitors in rose classes from people in all parts of the state as well as garden club members.

Ormewood News.

E. A. Coker honored his daughter, Miss Reba Coker, at a birthday party at their home, 636 Woodland avenue, S. E., recently on her eleventh birthday.

Present were Misses Margaret Coker, Lally Dozier, Mary Jean Stephens, Lucile Mette, and June Gibson; Mesdames Billy Palmer, Harold Patrick, Edward Patrick, Jimmie Stephens, Charles Brooks, Bruce Vandiver and Bobby Waldrup.

Miss Lucy Epps, of Newberry, S. C., spent the week end with Dr. and Mrs. Paul West at their home on Woodland avenue.

The Ormewood Improvement Club met recently at the Anne E. West school.

Mrs. Charles Cates was hostess to the members of her church circle, recently, at her home on Woodland avenue.

Mr. and Mrs. Grant Wheeler and daughter, Martha, have moved into their apartment on Woodland avenue.

J. T. Webb is recovering from a broken arm.

Drastic Reductions On All Spring Hats

ELLA BUCHANAN GUNN

"The House of Hats"

297 OXFORD PLACE, N. E.

Clip this

ATLANTA CONSTITUTION SPECIAL CONCESSION DICTIONARY COUPON

For WEBSTER'S Universal Unabridged DICTIONARY

COUPON NOS. 313 and 314

2 VOLUME DICTIONARY

99c PER VOLUME

ONLY 12 COUPONS NEEDED NOW

IF YOU ORDER BY MAIL ENCLOSE $1.15

To Dictionary Presentation Dept., ATLANTA CONSTITUTION.

Herewith find 12 differently numbered coupons and $1.15 for which please mail me postpaid at the address below one volume of Webster's Universal Unabridged Dictionary. If the de luxe edition is desired send 12 coupons and $1.97 plus 16c postage or a total of $2.13. I understand that the additional 16c is to cover cost of mailing and handling up to 150 miles. (For greater distance consult your post office for postage rate on 6 pounds weight.)

Signed _____

Address _____

City _____ State _____

Use Pencil—Ink Blurs

Please state if volume No. 1 or 2 desired.

Cracker Powerhouse Crushes Smokies in Twin Bill, 10-3, 10-4

(Editor's Note—Break o' Day is written today by Jack Troy, acting sports editor of The Constitution, pinch-hitting for Ralph McGill.)

KNOXVILLE, Tenn., April 24.—John Fiorella, of Canal street, Chicago, was walking through the train with a satchel under his arm and happened to trip over the foot of Major Trammell Scott.

"Ten thousand pardons," he started to say, when Major Scott, looking up, interrupted him.

"Don't give me that stuff, stranger," the major said, indignantly. "Watch your step next time."

Fiorelle, swelled up, saying something like "Humph" and started to take his departure gruffly when Scott said, "John, you old son-of-a-gun. Where have you been so long? And where is your monkey?"

Recognition dawned, Fiorelle extended his hand. "Well, well, major, I haven't seen you since I used to bring my monkey to visit your monkey in Atlanta."

Earl Mann came to life at this declaration. "What's all this monkey business?" he asked.

And so John Fiorella, of Canal street, Chicago, said, "Excuse a minute, please, I will be right back."

He came back bringing a big box which contained Joe—and Joe did a dance to the accompaniment of the organ grinder's swing.

"This recession he no good for organ grinders any more," continued John Fiorella. "City folks are too busy to pay any mind to a monkey.

"So, I think maybe I take my monkey to Chattanooga. Ought to do good business in a bush town. I hear 15,000 people went out to see elephants and such as that. My monkey ought to go big in a bush town."

Mann heartily agreed. "Joe will feel right at home in Chattanooga. Take him out to the ball park to see his Cousin Joe Engel."

A BIT OF PHILOSOPHY.

It developed that Scott and Fiorella were in the war together. They were talking about how much better things are today.

"Times got pretty bad over there. You'd have only one cigaret and maybe you had to roll that one. Then you were afraid to strike a match to light it.

"Sometimes you didn't know where the next meal was coming from. And there was some one always shooting at you.

"Ugh, it wasn't so good," said Fiorella. "It is too bad more people could not have experienced it. Then they would know how to appreciate the little things. They would realize how unimportant are those big goals they try to reach.

"Me, I am satisfied traveling around from town to town with my monkey. We are happy with the little things."

John Fiorella and Joe will take in the Kentucky Derby next month. They have just come from Atlanta. Now and then they take in the better towns. But they find business better in the bush towns. So they're planning to go to Chattanooga.

ATLANTA IS NEXT.

Joe Engel professes that the next three days are among the happiest he has ever contemplated. "Those weak sister Crackers are going to see what a real ball club looks like," he says.

The Crackers, in turn, are going to let the great Lookouts see what a couple of good left-handers look like. Tom Sunkel, Leo Moon and Larry Miller, a right-hander, are due to pitch.

The Lookouts haven't seen much southpaw hurling this year. That is because there are only two left-handed hitters in the Chattanooga lineup. They are Johnny Gill and Dee Miles.

Manager Richards believes Moon and Sunkel can go against the Lookouts. It never mattered much to Moon whether a hitter was right or left-handed and Sunkel seems to be the same way.

Miller, who hasn't had his accustomed stuff since he turned back the Athletics, is figured to be ready for the series with the Lookouts.

"I wouldn't be surprised to see our club puncture that big balloon Joe Engel has blown up with a lot of hot air," Earl Mann said.

"The Lookouts haven't met a real ball club yet. They are just before taking a good look at some real competition. If Nashville was able to score 11 runs against them in one game, there is no telling what will happen is the next three days when the Crackers get hold of them."

Engel already has draped the press box in black crepe and has laid in a new supply of ammonia and smelling salts for the Atlanta baseball writers.

Last year Engel did the same thing and the Lookouts took

Continued on Second Sports Page.

TRAVELERS BEAT PELICANS TWICE; BARONS WIN, 10-0

Nashville Downs Chattanooga, 7-6; Nig Lipscomb Hits Homer.

By ASSOCIATED PRESS.

Little Rock banged the New Orleans Pelicans around to take a double-header yesterday, 13 to 4 and 3 to 1. Garland Braxton baffled the Birds until his mates amassed a commanding lead on "Red" Evans and then held them off the rest of the way in the first game.

In the second affair Joe Dobson, young Pel recruit, went well until he was hit freely in the fourth and fifth innings, when he was relieved. Kerksieck and Bowers easily held the Pelicans in check.

Nig Lipscomb shone for the Travelers. Twice when the man ahead of him was purposely passed, Lipscomb came through with safeties, one a homer in the first game that scored three runs ahead of it.

The Birmingham Barons continued their new-found slugging, walloping Memphis, 10 to 0, for a cleansweep of the three-game series.

Blake yielded eight hits, three to Shortstop Blakeney, but kept them well scattered in registering his shutout. He was assisted materially by three flashy double plays, all started by Manager Fresco Thompson.

Howell's home run and triple were the heaviest of the 14-hit blast with Clancy collecting three singles.

Overcoming a two-home run handicap, the Nashville Vols handed the Chattanooga sluggers their first defeat of the Southern association season, 7 to 6, in a tightly contested battle.

Jimmy Bloodworth, Lookout second baseman, was carried from the field with an injured knee in the sixth inning after colliding with Nashville's Art Parks during a double play.

An examination at a hospital revealed no serious damage and it was announced Bloodworth would probably be ready to return to his post Tuesday.

Starr, relieving Kimball in the ninth, retired the last three hitters on strikes. Gill and Bloodworth hit home runs.

PEBS 13-3; PELS 4-1.
FIRST GAME.

L. ROCK	ab.	h.	po.	a.	NEW ORL.	ab.	h.	po.	a.
Schalk,2b	6	4	1	2	Scalzi,3b	2	0	0	0
Graham,cf	5	1	1	0	Sulik,lf	2	1	1	0
Nagel,lf	4	2	3	1	Gilbert,2b	4	4	0	6
Deal,rf	5	2	1	0	Carlyle,cf	4	1	1	0
Lipscmb,3b	5	1	1	2	Shilling,rf	4	0	1	0
Cambell,1b	5	2	12	1	Woodrd,if2b	4	1	1	1
Snyder,ss	5	3	4	5	Gugler,1b	1	1	4	0
Coble,c	5	0	4	0	Young,1b	3	0	9	0
Braxton,p	5	2	0	0	Marshall,ss	4	0	3	4
					George,c	4	1	7	0
					Evans,p	2	1	0	1
					Osborne	1	1	0	1
					xBixson	1	0	0	0
Totals	45	17	27	11	Totals	36	11	27	13

xBatted for Osborne in 9th.

Little Rock	000	310	702—13
New Orleans	000	001	030— 4

Runs, Schalk 2, Graham, Nagel, Deal 2, Lipscomb 2, Cambell 2, Snyder 2, Braxton, Sulik, Gilbert, George, Osborne; errors, Scalzi, Gilbert, Marshall, Evans; runs batted in, Campbell 2, Snyder, Schalk, Carlyle, Lipscomb 4, Braxton 2, Gilbert 2, Woodard, Nagel; two-base hits, Schalk, Snyder, Nagel; three-base hit, Campbell; home runs, Schalk, Lipscomb; sacrifices, Nagel, Graham; double plays, Schalk to Snyder to Campbell, Nagel to Campbell; left on bases, Little Rock 9, New Orleans 5; base on balls, off Evans 2; struck out, by Evans 5, Braxton 2, Osborne 1; hits, off Evans 9 in 5 innings with 8 runs; wild pitches, Evans; losing pitcher, Evans. Umpires, Bond and Blackard. Time of game, 1:45.

(SECOND GAME.)

L. ROCK	ab.	h.	po.	a.	N. ORLS.	ab.	h.	po.	a.
Schalk,2b	4	1	1	2	Sulik,lf	3	2	1	1
Graham,cf	4	1	2	1	Gilbert,2b	4	0	1	2
Nagel,lf	4	0	1	0	Carlyle,cf	3	1	3	0
Deal,rf	1	0	2	0	Shilling,rf	2	0	1	0
Lips'mb,3b	2	2	1	2	Wo'dard,3b	1	0	0	1
Ca'bell,1b	3	1	8	0	Young,1b	3	1	8	1
Snyder,ss	3	1	2	2	Marshall,ss	3	0	4	3
Walters,c	3	0	4	1	Hixson,c	1	0	3	0
K'ksieck,p	1	1	0	0	Moore,p	0	0	0	0
Bowers,p	1	0	0	1	Stomne,p	0	0	0	0
					Dobson,p	1	0	0	2
					Suche,p	0	0	0	0
					George,c	0	0	0	0
					xGugler	1	1	0	0
					xxScalzi	1	0	0	0
Totals	26	7	21	9	Totals	23	5	21	10

xBatted for Hixson in fifth.
xxBatted for Moore in sixth.

Little Rock	000	210	0—3
New Orleans	000	010	0—1

Runs, Graham, Deal, Lipscomb, Gugler; errors, none; runs batted in, Campbell, Walters, Lipscomb, Gilbert; two-base hits, Lipscomb, Gugler, Graham; stolen base, Graham; sacrifice, Lipscomb; double plays, Lipscomb to Campbell, Graham to Campbell; left on bases, Little Rock 7, New Orleans 8; bases on balls, off Kerksieck 5, Dobson 4, Bower 2; struck out, by Dobson 1, Suche 1, Bowers 3; hits, off Dobson 6 in 4 2-3 innings with 3 runs, off Suche 0 in 1-3 inning with 0 runs, off Kerksieck 4 in 4 innings with 1 run, off Moore 0 in 1 inning with 0 runs; winning pitcher, Kerksieck; losing pitcher, Dobson. Umpires, Blackard and Bond. Time, 2:00.

VOLS 7; LOOKOUTS 6.

CHATTA.	ab.	h.	po.	a.	NASHV.	ab.	h.	po.	a.
Bl'orth,2b	3	1	2	1	Fallon,2b	4	2	2	4
Barnett,2b	1	0	0	2	Parks,rf	4	4	1	0
Miles,cf	5	1	3	0	Rodda,3b	4	1	0	0
Gill,lf	4	1	0	1	Pelton,lf	3	1	0	0
Sington,rf	4	2	2	1	Hofferth,c	4	0	7	1
Ale'der,1b	4	2	7	0	Mar'eck,1b	2	1	13	0
Hit'ock,ss	4	1	6	6	Cosar,cf	4	3	3	0
Ho'cut,3b	4	0	0	1	Brown,ss	3	1	1	4
Millies,c	4	1	3	1	Kimball,p	2	0	0	8
Bass,p	1	0	1	2	Starr,p	0	0	0	0
Bazner,p	0	0	0	0	zRospond	1	0	0	0
xStratton	1	0	0	0					
Totals	35	9	24	15	Totals	31	13	27	17

xBatted for Bazner in 9th.
zBatted for Kimball in 8th.

Chattanooga	200	001	300—6
Nashville	000	110	05x—7

Runs, Bloodworth, Miles 2, Gill, Sington, Millies, Fallon, Parks 2, Hofferth, Martineck 2, Rospond; errors, Martineck, Hitchcock 2; runs batted in, Rodda, Brown, Parks, Cisar 2, Bloodworth, Sington, Hitchcock, Gill 3; two-base hits, Parks, Brown, Cosar, Fallon, Miles, Martineck; home runs, Bloodworth, Gill; sacrifices, Bass 2; double plays, Bass to Honeycut to Alexander 2, Sington to Millies, Hitchcock to Bloodworth to Alexander, Barnett to Hitchcock to Alexander; left on bases, Chattanooga 5, Nashville 3; bases on balls, Kimball 1, Bass 3; strikeouts, Kimball 2, Starr 3, Bass 1; hits, off Kimball 9 and 6 runs in 6 innings, Bass 11 and 5 runs in 7 1-3 innings; wild pitch, Bass; winning pitcher, Kimball; losing pitcher, Bazner. Umpires, McLarry and Williams. Time, 1:52.

BARONS 10, CHICKS 0.

MEMPHIS	ab.	h.	po.	a.	BIR'HAM.	ab.	h.	po.	a.
Bush,2b	4	1	2	4	Bluege,ss	1	0	1	4
Bates,cf	4	1	3	0	Clancy,1b	5	3	13	2
South,lf	4	1	1	0	Thmpson,3b	5	1	0	5
Manzo,c	4	0	4	0	Howell,lf	5	2	1	0
Reese,1b	3	0	7	1	Scott,rf	4	2	1	0
Grace,rf	3	1	2	2	Majeski,2b	4	2	5	6
Jordan,3b	3	1	1	1	Arkeketa,cf	4	2	3	0
Blakney,ss	3	3	4	2	Crouch,c	4	1	1	1
Doyle,p	1	0	0	1	Blake,p	4	1	2	1
Besse,p	1	0	0	1					
Zajac,p	0	0	0	0					
Totals	30	8	24	12	Totals	36	14	27	19

Score by innings:

Memphis	000	000	000— 0
Birmingham	011	002	06x—10

Runs, Bluege, Clancy, Thompson, Howell, Scott, Majeski 2, Arkeketa, Blake; error, Thompson; runs batted in, Howell 3, Thompson 2, Crouch 2, Clancy 2, Arkeketa; two-base hit, Crouch; three-base hit, Howell; home run, Howell; stolen base, Scott; sacrifice, Doyle; double plays, Thompson to Majeski to Clancy 3, Grace to Jordan; left on bases, Memphis 4, Birmingham 7; bases on balls, off Doyle 2, Besse 2; strike-outs, Doyle 3, Blake 1; hits, off Doyle 9 in 6 1-3 innings with 4 runs, off Besse 3 in 1 1-3 innings with 5 runs; hit by pitcher, by Doyle (Bluege); wild pitches, Besse 2; losing pitcher, Doyle. Umpires, Kober and Grant. Time of game, 1:50.

SPORTS
THE ATLANTA CONSTITUTION

RALPH McGILL, *Sports Editor.*

Jack Troy - Grantland Rice - Melvin Pazol - Roy White - Thad Holt - Kenneth Gregory

PAGE TWELVE — THE CONSTITUTION, ATLANTA, GA., MONDAY, APRIL 25, 1938.

WIN AT JAMAICA SLICES THE ODDS ON FIGHTING FOX

Stagehand Remains Favorite With Bull Lea Third in Betting.

By ORLO ROBERTSON.

NEW YORK, April 24.—(AP)—The Kentucky Derby picture shifted somewhat during the last few days but the Earl Sande-trained Stagehand remained the staunch favorite to take Churchill Downs' three-year-old classic, May 7.

While bookmakers continued to hold the Maxwell Howard colt as short as 5 to 2, William Woodward's Fighting Fox firmly entrenched himself in second place and Warren Wright's Bull Lea, heretofore only fairly well regarded, moved into third position in the future books, ahead of such prominent candidates as W. S. Kilmer's Nedayr and Hal Price Headley's Menow.

Odds on the Fox were slashed to 5 and 6 to 1 when the full brother of Gallant Fox, himself a Derby winner in 1930, galloped to an easy six-furlong victory in his 1938 debut at Jamaica yesterday. The Woodward colt needed 1:12 3-5 to cover the three-quarters but he never was pushed, scoring by five lengths.

Bull Lea gained his prominent position by taking the measure of Menow in a mile and a sixteenth race at Keeneland on Thursday. As the result the quotations on the Wright ace dropped to 7 and 8 to 1. Menow, rated by many as only a swift sprinter, even failed to show his usual speed and fell back in a tie for fourth place with W. S. Kilmer's Nedayr at odds varying from 10 to 12 to 1.

BURNS TO MEET COLLINS TONIGHT

Four good bouts are on the program tonight at the newly-opened West End arena, located at the junction of Peters street and Whitehall park.

Nick Burns has been imported from Chicago to put an end to the mastery over local light heavyweight grapplers now enjoyed by Wild Bill Collins. The promoters predict a free-for-all bout, for Burns is capable of handing Collins a severe setback. He is as rough as Wild William himself at times.

The Carolina plowboy, Eddie Pope, will battle Dr. Ralph Smith, erstwhile chiropractor, in the semi-windup bout. Tiger Joe Ferona meets Whiskers Brown, the Canadian, in the second match on the program. Larry Schaff, of Iowa, and Mike Cassidy, clash in the opening bout. The program will begin at 8:15 o'clock.

Promoters announce the arena seats 2,000, and parking space for almost 1,000 cars is available.

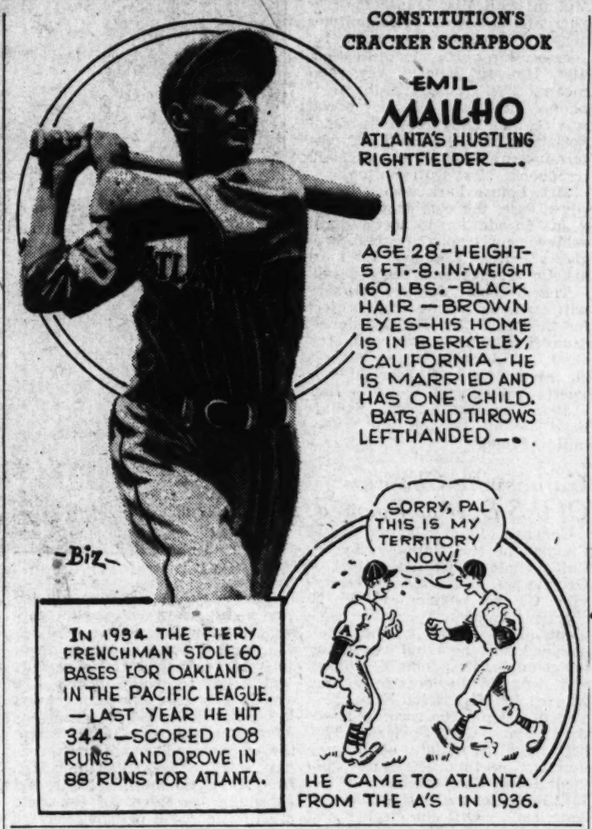

Di Maggio Sets Sights On League Batting Title

Joe Not Thinking About Home Run Crown; Wants To Help Yanks Win Again.

By GEORGE KIRKSEY.

NEW YORK, April 24.—(UP)—A batting title for himself and another world championship for the New York Yankees are the two big planks in the platform of Joe Di Maggio, last of the major league holdouts, who arrived Saturday from San Fsancisco to join his mates at Yankee stadium.

The year's most stubborn holdout, Di Maggio, who was asking $40,000, finally capitulated Wednesday and agreed to sign for Colonel Jacob Ruppert's figure of $25,000. He'll sign his contract in the Yankee offices today at 10:30 a. m. (E. D. T.)

"I'd like to win the batting championship," said DiMaggio, "and help the Yanks get into their World Series. I'm not thinking about the home run title I won last year. I don't know whether I'll hit 10 or 46. I'll just be up there swinging natural, not trying to hit homers."

Weighing 198 pounds, six less than he weighed at the end of last year's World Series, DiMaggio said he expected to be in condition to play within "five days or a week." Under Colonel Ruppert's order Manager Joe McCarthy won't use him until he's in shape to play, and his pay won't commence until he starts playing. If he doesn't break into the lineup until April 29, six days hence, he'll lose $1,782 ($162 a day) in salary.

In discussing his stubborn holdout campaign, DiMaggio stoutly denied that anyone acted as his adviser or in any way influenced him. He pointed his finger to his temple and said, "Everything I did came from up here.

SCORNS COBB RUMOR.

"The most ridiculous rumor was the one that had Ty Cobb acting as my adviser. I didn't see Cobb all winter and I don't see why he should be dragged into the argument. I think if anyone had given me advice the first thing they'd have done was to tell me to correspond with Colonel Ruppert about my case. That's where I made my mistake. I still think I'm worth the salary I wanted but it's all over now and I'm glad because I want to play ball."

DiMaggio paused for a moment and then said, "Just a minute; someone did influence me in finally giving in to Colonel Ruppert's terms. It was the fan mail I got from kids. I must have received hundreds of them and they all said practically the same thing, 'Gee, Joe, we'd like to see you in the lineup. Hurry up and sign.' It got under my skin after a while and helped me to make up my mind to join the Yanks at the Colonel's terms."

Joe was asked about the report that he had become "a stay up late" during his holdout siege.

"That isn't true that I stayed up late," said Joe. "I was in bed practically every night at 10 o'clock. I used to meet people at my restaurant from 4 'till about 9 and shortly after that I turned in."

HOPES TO HIT .375.

In pointing for the batting title, DiMaggio hopes to hit .375 and believes that figure will come close to winning it. In his first year with the Yanks he hit .323 and last year he batted .346. He led the league last year in homers (46), runs (151) and total bases (418).

Early this spring he worked out with the San Francisco Seals for four days, but hasn't had any training for a month except long walks. He saw Pittsburgh play San Francisco two exhibition games, and said, "the Pirates have a good ball club. I like this Rookie Rizzo they have. He's going to go places. Watch him."

DiMaggio visions a tougher time for the Yanks than they had last year with Detroit and Cleveland supplying the toughest opposition.

"We'll win but it'll be closer," said Joe. "The other clubs are stronger I think and then you know that third pennant is always tough to win. I think Detroit will be our main opposition."

Commenting on the fact that Lou Gehrig has failed to hit safely in 20 times at bat (three walks) in five games, DiMaggio said, "that can't last. When he gets going nobody will stop him."

When he left to go to his hotel, DiMaggio said: "Remember there's no hard feelings between the Colonel and me over this. I was just trying to get what I thought I was worth, but it's all over now and all I'm interested in is getting out there and helping the Yanks win the pennant."

JACKET NETMEN WHIP SEWANEE

Georgia Tech's tennis team added another victory to its undefeated string Saturday with a 6-to-2 win over Sewanee on the Jacket courts.

Two singles, one which was among the longest played at Tech in many years, were Sewanee's only points. Guerry beat Bill Moore, 1-6, 6-3, 6-0, and Kuehele beat Miller, 14-12, 6-3, for the two visiting points.

In other singles, Hill beat Craven, 4-6, 6-4, 6-3, Rossow beat Brown, 6-1, 2-6, 6-3, Smith beat Jordan, 7-5, 6-1, and Lindsey beat Colston, 1-6, 6-4, 6-3.

In the doubles, Miller and Moore beat Craven and Kuehele, 6-1, 6-3 and Lindsey and Hill beat Brown and Colston, 6-0, 6-2.

P. C. Frosh Whip Baby Jackets, 5-1.

While the varsity was winning from Sewanee, the Tech Freshmen lost to the Presbyterian Freshmen, 5-1.

Gillespie and Simpson gave Tech its only points with a doubles victory over Fraser and Flanders. The scores were 6-4, 6-3.

In the singles, Kerdasha beat Gillespie, 6-0, 6-2, White beat Dreger, 6-4, 6-0, Fraser beat Graham, 6-1, 6-2, and Flanders beat Boarman, 6-1, 1-6, 6-2.

Crawley Is Favored In British Tourney

LEEDS, England, April 24.—(AP) Leonard Crawley, generally recognized as the finest amateur golfer in England, is favored to win the 13th English amateur championship starting tomorrow at the Moortown Golf Club.

The tournament has attracted unusual interest this year because it is the first and only real test of strength for the British Walker Cup players before they play the United States at St. Andrews, June 3-4.

DECATUR SCENE OF TRACK MEET AT 7:30 TONIGHT

Fifth District Event To Draw Teams From Four Counties.

Decatur High will be host to the annual Fifth District track and field meet at 7:30 o'clock tonight on the Decatur High field. The event was postponed from last Friday night due to unfavorable weather.

Teams from Fulton, DeKalb, Newton and Rockdale counties will compete, in one of the first prep night track meets ever held here.

The schools will be divided into two classes: The small schools in the C group include Clarkston, Tucker, Palmer-Stone, Livingston, and Mansfield. The B group schools which are eligible to compete include Decatur, Fairburn, Covington, Conyers, Avondale, Chamblee, Druid Hills, Lithonia, Southwest DeKalb and Stone Mountain.

The winner of first place in each group will represent this district in the annual state meet at Athens the first week in May.

Oue to its fine showing in the recent DeKalb county meet, Avondale is expected to make a strong bid.

The events include the 100-yard dash, 220-yard dash, 440-yard dash, 1-2-mile relay, 120-yard low hudles, broad jump, high jump, discus throw, shot put and pole vault.

BASEBALL Summary

SOUTHERN LEAGUE.

THE STANDINGS.

CLUBS—	W.	L.	Pct.	CLUBS—	W.	L.	Pct.
Little Rock	8	1	.889	Memphis	3	5	.375
Chatnooga	5	1	.833	N. Orleans	3	6	.333
ATLANTA	6	3	.667	Knoxville	2	5	.286
Birmgham	3	5	.375	Nashville	2	6	.250

YESTERDAY'S RESULTS.
ATLANTA 10-10; Knoxville 3-4.
Little Rock 13-3; New Orleans 4-1.
Nashville 7; Chattanooga 6.
Birmingham 10; Memphis 0.

TODAY'S GAMES.
ATLANTA at Chattanooga.
Birmingham at New Orleans.
Knoxville at Nashville.
Memphis at Little Rock.

AMERICAN LEAGUE

THE STANDINGS.

CLUBS—	W.	L.	Pct.	CLUBS—	W.	L.	Pct.
Cleveland	5	1	.833	St. Louis	3	3	.500
Washigton	4	2	.667	New York	3	4	.429
Boston	4	2	.667	Philadel.	1	4	.200
Chicago	3	3	.500	Detroit	1	5	.167

YESTERDAY'S RESULTS.
Washington 3; New York 4.
Boston 4; Philadelphia 10.
Cleveland 9; Detroit 4.
Chicago 3; St. Louis 4.

TODAY'S GAMES.
New York at Philadelphia.
Boston at Washington.
Detroit at St. Louis.
Cleveland at Chicago.

NATIONAL LEAGUE

THE STANDINGS.

CLUBS—	W.	L.	Pct.	CLUBS—	W.	L.	Pct.
Pittsburgh	6	0	1.000	Brooklyn	2	4	.333
New York	5	1	.833	Philadel.	1	4	.200
Chicago	4	2	.667	Cincinnati	1	5	.167
Boston	3	2	.600	St. Louis	1	5	.167

YESTERDAY'S RESULTS.
New York 1; Brooklyn 0.
Philadelphia 0; Boston 2.
Cincinnati 1; Pittsburgh 2.
St. Louis 0; Chicago 5.

TODAY'S GAMES.
Philadelphia at New York.
St. Louis at Cincinnati.
Chicago at Pittsburgh.
Brooklyn at Boston.

SALLY LEAGUE.

THE STANDINGS.

CLUBS.	W.	L.	Pct.	CLUBS.	W.	L.	Pct.
Spa'burg	4	1	.800	Columbia	1	2	.333
Sav'ah	3	1	.750	Augusta	1	3	.250
Columb.	3	1	.750	Greenville	1	3	.250
Jackso.	3	2	.600	Macon	1	4	.200

YESTERDAY'S RESULTS.
Jacksonville 6-5; Macon 5-2.
Spartanburg 7-7; Augusta 2-2.
Savannah 5; Columbia 1.
Columbus 2; Greenville 1.

TODAY'S GAMES.
Spartanburg at Savannah.
Greenville at Macon.
Jacksonville at Augusta.
Columbus at Columbia.

GA.-FLA. LEAGUE

THE STANDINGS.

CLUBS—	W.	L.	Pct.	CLUBS—	W.	L.	Pct.
Albany	7	3	.700	Cordele	4	6	.400
Thomasvle	6	3	.667	Americus	4	6	.400
Moultrie	5	5	.500	Tallahassee	4	7	.364

YESTERDAY'S RESULTS.
Cordele 2; Tallahassee 8.
Moultrie 7; Albany 2.
(Only games scheduled.)

MAILHO HOMERS TWICE, RICHARDS ONCE IN 1ST TILT

Rookie Ted Pritchett and Ralph Buxton Hurl Splendidly.

By JACK TROY.

SMITHSON STADIUM, KNOXVILLE, Tenn., April 24.—The Big Smokies roared with the echoes of a vicious Cracker batting attack today as the Atlanta club, taking both ends of a double-header, suddenly vaulted slam-bang into the middle of the Southern league pennant race as the hitherto docile Nashville Vols defeated mighty Chattanooga.

Scores of today's smashing dual victory were 10 to 3 and 10 to 4.

The Crackers included four home runs in the first-game attack, Emil Mailho hitting two in the first two innings. Eddie Rose hit his first of the season in the third and Manager Richards hit his fourth of the year in the eighth.

Before the Smokies quite knew what had happened as they started play before the largest crowd in history here, the Crackers had manufactured six runs in three innings.

ROUT PADGETT.

They routed Padgett and pounded Sierra unmercifully in the eighth, scoring four runs. On the 12 hits they made in the opener, Mailho secured three and Richards, Hill and Bolling got two apiece.

Ted Pritchett, the Texas right-hander, allowed eight hits in his debut performance for Atlanta. It was his initial start and he was in fine form.

The Crackers were even more vicious in the nightcap. They took care of Peckman, Clemson and McClure as they drove out 14 hits and scored another 10 runs.

Ralph Buxton made his first start for the club and, like Pritchett, allowed eight hits.

The Crackers scored one in the first, six in the third, two in the fourth and another in the seventh. Marshall Mauldin hit his second home run of the season in the seventh with the bases empty.

Mauldin paced the attack, with three hits, one a double, besides a homer and a single. Mailho, Richards, Chatham and Bolling

Continued on Second Sports Page.

The Box Scores

FIRST GAME.

ATLANTA—	ab.	r.	h.	po.	a.	e.
Mauldin, cf.	4	1	0	1	0	0
Mailho, rf.	5	3	3	5	0	0
Richards, c.	5	1	2	3	0	0
Rose, lf.	4	1	1	2	0	0
Hill, 3b.	5	0	2	1	4	0
Rubeling, 2b.	4	0	0	6	1	0
Chatham, ss.	4	1	1	2	6	0
Bolling, 1b.	3	2	2	7	1	0
Pritchett, p.	3	1	1	0	0	0
Totals	37	10	12	27	12	0

KNOXVILLE—	ab.	r.	h.	po.	a.	e.
Calvey, lf.	5	0	0	5	0	0
Biggs, ss.	3	2	2	1	2	1
Caldwell, 1b.	4	0	3	9	1	0
Hafey, 3b.	5	0	1	0	4	0
D. Warren, c.	2	0	0	2	1	0
Oliver, cf.	5	1	0	6	0	1
Richmond, 2b.	4	0	0	1	1	0
Elliott, rf.	2	0	1	3	0	0
Padgett, p.	0	0	0	0	0	0
zPeckman	1	0	1	0	0	0
Sierra, p.	3	0	0	0	1	1
Totals	34	3	8	27	10	3

zBatted for Padgett in 2d.

ATLANTA	231	000	040—10
Knoxville	011	010	000— 3

Errors, Biggs, Oliver, Sierra; runs batted in, Mailho 5, Mauldin 2, Peckman Rose, Hafey, Warren, Richards 2; two-base hits, Pritchett, Hafey, Elliott; home runs, Mailho 2, Rose, Richards; sacrifices, Rubeling, Pritchett 2, Bolling; double play, Hill to Rubeling to Bolling; left on bases, Atlanta 8, Knoxville 12; bases on balls, Padgett 1, Pritchett 7, Sierra 3; struck out, Pritchett 3, Sierra 1; hits, off Padgett 4 in 2 innings with 5 runs, Sierra 8 in 7 innings with 5 runs; hit by pitcher, by Pritchett (Elliott); winning pitcher, Pritchett; losing pitcher, Padgett. Umpires, Campbell and Johnson. Time of game, 2 hours.

SECOND GAME.

ATLANTA—	ab.	r.	h.	po.	a.	e.
Mauldin, lf.	5	2	3	1	0	0
Mailho, rf.	5	2	2	1	0	0
Richards, c.	4	2	2	4	0	0
Rose, lf.	3	1	1	1	0	0
Hill, 3b.	4	1	1	1	2	0
Rubeling, 2b.	4	0	0	2	2	0
Chatham, ss.	4	1	2	0	2	1
Bolling, 1b.	3	1	2	9	2	0
Buxton, p.	4	0	1	2	2	0
Totals	36	10	14	21	10	1

KNOXVILLE—	ab.	r.	h.	po.	a.	e.
Calvey, lf.	3	0	0	3	0	0
Biggs, ss.	4	0	1	1	3	0
Caldwell, 1b.	4	1	1	9	0	0
Hafey, 3b.	4	2	2	0	1	0
Warren, c.	4	0	0	2	0	0
Oliver, cf.	3	0	2	2	0	0
Richmond, 2b.	3	0	0	4	0	1
Elliott, rf.	2	1	1	0	0	0
Peckman, p.	0	0	0	0	0	0
Clemenson, p.	1	0	0	0	0	0
Stevens, p.	1	0	1	0	2	0
gMcClure	1	0	0	0	0	0
Totals	30	4	8	21	6	1

gBatted for Clemenson in 4th.

ATLANTA	106	200	1—10
Knoxville	000	211	0— 4

Runs batted in, Hill 2, Chatham 3, Bolling, Mauldin 2, Hafey, Stevens; two-base hits, Chatham, Mauldin, Caldwell, Hafey, Mailho; home runs, Hafey, Mauldin; stolen base, Rose; left on bases, Atlanta 8, Knoxville 7; base on balls, off Buxton 2, Clemenson 2, Stevens 1; strikeouts, by Buxton 4, Peckman 1,

Diz Dean Blanks Cards on 4 Hits, 5-0; Yanks Beat Nats, 4-3

BROOKLYN HELD TO LONE SINGLE BY SCHUMACHER

Mungo Loses, 1-0; McFayden Hurls 3-Hitter Despite Father's Death

WRIGLEY FIELD, CHICAGO, April 24.—(UP)—Dizzy Dean settled once and for all today the question whether his $250,000 right arm is completely sound by whipping his old mates, the St. Louis Cardinals, with a four-hit pitching masterpiece.

A Sunday crowd of 34,520 saw Diz register his second victory of the season for the Chicago Cubs, 5 to 0.

Using a crafty change of pace, Dean retired the side in order in the first, fourth, seventh, eighth and ninth and scattered the hits over four innings. The fire still was in his fast ball but he held it back until he fell into holes with men on base in the second and sixth.

Eight days ago, Dean was an unhappy member of the Roughhouse Cardinals. He worked with them for six years and he knew every weakness of every regular but one—Terry Moore, who drove two doubles into left field. Rookies Enos Slaughter and Max Macon, the pitcher, picked up the two other hits.

Dean was complete master of the Cards every step of the way. He even got himself a single with seven photographers urging him on and also scored two runs.

If there was any doubt about Dizzy's arm, he dispelled it in the sixth inning when Mize came up with two out and runners on first and second. Slaughter had singled and Pepper Martin walked on five pitched balls.

Diz thinks Mize is the best hitter on the Cardinal club. He nodded as Hartnett signaled for a fast ball and lashed it straight into Hartnett's mitt. Twice he reared back and let the fast one go. Mize picked one out and popped it weakly to Stanley Hack, who moved a few feet off third base and made the third put out of the inning.

Only nine men faced Dean after that.

Grimm and the rest of the Cubs swarmed on Dean as he strode off the field. They hammered his back and wrung his hand as if Dean had just won a World Series victory.

Dean was grinning happily but said little except:

"I felt good. I knew I could beat those guys."

Rookie Rosy Rosen, first Brooklyn batter in the first inning, scratched a single past first base and thereby ruined a no-hit, no run pitching performance by Prince Hal Schumacher, the New York Giants' ace right-hander.

After Rosen connected for his hit, not another Dodger batter through the nine innings came even close to whacking the ball safely as Prince Hal pulled out a 1-to-0 decision on Mel Ott's second homer of the year, with the sacks empty in the second inning.

Except for Rosen, the only batters to reach base were those fortunate enough to draw one of the three bases on balls Schumacher issued. Only one, Dolph Camilli, reached second base, when he walked in the seventh and advanced on a fielder's choice.

Schumacher came close to needing his one-hit job, as his rival, Fireballer Van Lingle Mungo, was having one of his better days. Although he was tagged for 10 hits, the temperamental fast-baller was air-tight in the clutches.

The undefeated Pirates edged out Cincinnati, 2 to 1, in a sparkling pitching duel between Jim Tobin and Ray (Peaches) Davis.

It was Pittsburgh's sixth victory of the new National league season and the 20th over the Reds since early last year.

Going ahead with his assignment despite his foster father's fatal heart attack, Danny MacFayden, Boston Bees' curve-ball artist, pitched a three-hit game and led the Bees to a 2-to-0 victory over Philadelphia. It was Boston's second straight triumph over the Phillies.

Only a few minutes before the game-time, MacFayden was informed of the death of Jushua Knowles, 50-year-old Arlington real estate man, who collapsed and died while playing golf. Knowles, also Danny's uncle, had adopted MacFayden when the latter was 4 years old.

Manager Casey Stengel offered to postpone the task but MacFayden took the mound and allowed no Philadelphia player to reach second base. Bill Walters went the route for Philadelphia, giving up seven hits.

PIEDMONT WINS.

Piedmont Mills beat Buddy's Cafe, 6-5, yesterday in Egan park. Ausboran, of Piedmont, led the hitters with three for five. Two of them were doubles.

Piedmont	310 000 101—6	10	0
Buddy's Cafe	001 020 101—5	11	0

Bray and Wallace, Christopher; Kindler and Westmoreland.

Record Crowd Sees Smokies Play Sunday

KNOXVILLE, Tenn., April 24. The largest crowd in Knoxville history saw the Crackers capture both ends of a double-header. President Trammell Scott took a bow.

The paid attendance was 6,696. The second largest crowd saw Knoxville play Chattanooga here in a Sunday game in 1936. There was a fight the day before. The paid attendance was 6,550.

-:-Major Box Scores-:-

National League

GIANTS 1; DODGERS 0.

N. YORK	ab.	h.	po.	a.	BKLYN.	ab.	h.	po.	a.
Moore,lf	5	2	6	0	Rosen,cf	4	1	0	0
Bartell,ss	3	1	2	4	Hudson,2b	3	0	2	7
Ripple,rf	4	0	0	0	zHassett	1	0	0	0
Ott,3b	4	1	3	0	Manush,rf	4	0	2	0
Leiber,cf	4	2	1	0	Camilli,1b	2	0	15	0
McCthy,1b	4	0	11	0	Winsett,lf	3	0	1	0
Chiozza,2b	3	0	0	2	English,3b	2	0	0	2
Danning,c	4	1	4	0	Drocher,ss	2	0	3	3
Schmchr,p	4	3	0	5	Chrvnko,c	3	0	4	1
					Mungo,p	3	0	0	0
Totals	35	10	27	11	Totals	27	1	27	13

zBatted for Hudson in 9th.

New York	010	000	000—1
Brooklyn	000	000	000—0

Run, Ott; errors, Chervinko, Winsett; run batted in, Ott; two-base hit, Moore; home run, Ott; stolen base, Chiozza; double plays, Hudson to Durocher to Camilia 3, Schumacher to Bartell to McCarthy; left on bases, New York 9, Brooklyn 3; bases on balls, off Mungo 2, Schumacher 3; strikeouts, by Mungo 4, Schumacher 3. Umpires, Stewart, Stark and Barr. Time of game, 2:12. Attendance, 35,078.

CUBS 5; CARDS 0.

ST. LOUIS	ab.	h.	po.	a.	CHICAGO	ab.	h.	po.	a.
Gttridge,ss	4	0	1	5	Hack,3b	4	1	4	1
S.Martin,2b	4	0	9	4	Hermn,2b	3	1	2	5
Slaughtr,rf	4	1	1	0	Collins,1b	4	1	8	0
J.Martin,cf	3	0	1	0	Demaree,lf	2	0	4	0
Mize,1b	3	0	10	2	Marty,cf	2	0	4	0
Padgett,lf	3	0	1	0	Galan,lf	4	0	4	0
Moore,3b	3	2	0	4	Lazzeri,ss	4	2	0	1
Owen,c	3	0	1	1	Hartnett,c	4	2	1	0
Macon,p	3	1	0	2	Dean,p	3	1	0	0
Totals	30	4	24	18	Totals	30	8	27	7

St. Louis	000	000	000—0
Chicago	002	011	01x—5

Runs, Demaree, Galan, Hartnett, Dean 2; errors, Moore 2; runs batted in, Hack, Collins, Herman, Hartnett, Lazzeri; two-base hits, Moore 2, Herman; sacrifice hit, Marty; double plays, Gutteridge to S. Martin to Mize, Lazezri to Herman to Collins; left on bases, St. Louis 5, Chicago 6; bases on balls, off Macon 4, Dean 2; strikeouts, by Dean 1. Umpires, Goetz, Reardon and Pinelli. Time of game, 1:38. Attendance, 34,520.

PIRATES 2; REDS 1.

CINCIN.	ab.	h.	po.	a.	PITTS.	ab.	h.	po.	a.
G'dman,rf	4	0	1	0	L.Waner,cf	3	0	1	0
Riggs,3b	3	0	0	4	P.Waner,rf	4	1	2	0
B'vanni,lf	3	0	0	0	Rizzo,lf	4	1	1	0
Lo'bardi,c	3	1	0	0	Vaughan,ss	3	1	2	2
M'C'ick,1b	4	2	12	0	Suhr,1b	2	0	11	0
Craft,cf	3	1	5	0	B'baker,3b	3	0	2	2
K'ouris,2b	4	0	2	6	Young,2b	3	1	4	6
Myers,ss	3	1	4	4	Berres,c	2	0	4	0
R.Davis,p	2	0	0	1	Tobin,p	2	2	0	2
Totals	29	5	24	15	Totals	26	6	27	12

Cincinnati	000	001	000—1
Pittsburgh	000	001	01x—2

Runs, Riggs, Berres, Tobin; runs batted in, McCormick, Rizzo, P. Waner; three-base hit, Tobin; sacrifices, R. Davis, Bongiovanni, L. Waner, Tobin; double plays, Kampouris to Myers to McCormick, Young to Vaughan to Suhr, Myers to McCormick; left on bases, Cincinnati 6, Pittsburgh 4; bases on balls, off Tobin 3, R. Davis 2; struck out, by Tobin 2. Umpires, Parker, Moran and Magerkurth. Time, 1:38. Attendance 12,012.

BEES 2; PHILLIES 0.

PHILA.	ab.	h.	po.	a.	BOSTON	ab.	h.	po.	a.
E.M'ller,2b	4	0	1	1	Warstler,ss	3	1	3	4
Martin,cf	4	0	1	0	Johnson,lf	4	0	1	0
Kline,rf	4	1	1	0	Moore,rf	3	1	0	0
Browne,1b	2	0	8	0	Cu'nello,2b	3	1	3	6
Whitn'y,3b	3	1	1	1	West,1b	3	0	8	1
Arn'vich,lf	3	0	4	0	Fletcher,1b	1	1	4	0
Sch'rein,ss	3	0	1	1	English,3b	4	1	0	2
Atwod,c	3	0	7	1	DiM'gio,cf	4	0	4	0
Walters,p	3	1	0	2	R.Mu'ller,c	3	1	4	0
					M'F'yden,p	3	1	0	2
Totals	29	3	24	6	Totals	31	7	27	15

Philadelphia	000	000	000—0
Boston	000	100	01x—2

Runs, Moore, Fletcher; errors, Scharein and Cuccinello; runs batted in, Cuccinello, English; two-base hit, English; double plays, Atwood to E. Mueller, Warstler to Cuccinello to West; left on bases, Philadelphia 3, Boston 8; bases on balls, off Walters 3, MacFayden 1; struck out, by Walters 6, MacFayden 4; passed ball, Atwood. Umpires, Sears, Ballanfant and Klem. Time, 1:38. Attendance, 11,216.

American League

SENATORS 3; YANKEES 4.

WASH.	ab.	h.	po.	a.	N. YORK	ab.	h.	po.	a.
Almada,cf	5	2	4	0	Crosetti,ss	3	0	4	1
Lewis,3b	5	3	1	2	Rolfe,3b	3	3	1	1
Wright,rf	4	0	2	0	Selkirk,lf	4	0	6	0
Bonura,1b	3	1	9	1	Gehrig,1b	3	0	9	0
Stone,lf	3	1	0	1	Dickey,c	3	2	1	1
Sim'ons,lf	1	0	0	0	Henrich,rf	3	0	0	0
Travis,ss	2	0	3	6	Powell,rf	1	0	0	0
Myer,2b	4	1	1	3	Hoag,cf	4	2	6	0
R.Fe'ell,c	4	0	3	0	Gordon,2b	2	0	0	4
Weaver,p	2	0	1	0	Chandler,p	3	0	0	2
xGoslin	1	1	0	0	Wicker,p	0	0	0	0
Chase,p	0	0	0	0	zRuffing	0	0	0	0
Deshong,p	0	0	0	0	zzDahlgren	0	0	0	0
xxWasdell	1	0	0	0	Hadley,p	0	0	0	0
Totals	35	9	24	13	Totals	29	7	27	9

xBatted for Weaver in 7th.
xxBatted for Deshong in 9th.
zBatted for Wicker in 8th.
zzRan for Ruffing in 8th.

Washington	000	000	210—3
New York	001	001	02x—4

Runs, Lewis, Travis, Goslin, Crosetti, Dickey, Hoag, Gordon; errors, Gordon, R. Ferrell; runs batted in, Dickey 2, Goslin 2, Simmons, Crosetti 2; two-base hit, Bonura; three-base hit, Lewis; home runs, Dickey, Goslin; stolen base, Lewis; double play, Gordon to Crosetti to Gehrig; left on bases, New York 11, Washington 9; bases on balls, Weaver 5, Chandler 3, Chase 3, Wicker 1; strikeouts, Weaver 3, Hadley 1; hits, off Weaver 5 in 6 innings, Chase 1 in 1 1-3, Deshong 1 in 2-3, Chandler 8 in 7 (none out in 8th), Wicker 0 in 1, Hadley 1 in 1; hit by pitcher, by Chase (Gehrig); interference by catcher, by R. Ferrell (Gordon); winning pitcher, Wicker; losing pitcher, Chase. Umpires, Summers, Quinn and Rue. Time, 2:18. Attendance, 32,969.

CLEVELAND 9; DETROIT 4.

CELEVE.	ab.	h.	po.	a.	DETROIT	ab.	h.	po.	a.
Lary,ss	5	2	2	2	White,cf	4	1	3	0
Campbll,rf	5	2	1	0	Walker,lf	5	1	1	0
Hale,2b	5	2	0	1	Ghringer,2b	4	1	2	3
Solters,lf	5	1	3	0	Grnberg,1b	4	0	14	0
Averill,cf	4	2	3	0	York,c	4	0	3	0
Trosky,1b	4	2	3	0	Fox,rf	4	2	0	1
Kelther,3b	4	1	1	0	Rogell,ss	3	1	2	1
Hemsley,c	4	2	14	0	Ross,3b	3	1	2	6
Feller,p	4	0	0	1	Gill,p	0	0	0	1
					Coffman,p	1	0	0	0
					zCulnbine	1	0	0	0
					Benton,p	0	0	0	0
					zzTebbetts	1	0	0	0
					Pfnbrgr,p	0	0	0	0
					zzzLaabs	1	1	0	0
Totals	40	14	27	4	Totals	38	8	27	14

zBatted for Coffman in 5th.
zzBatted for Benton in 8th.
zzzBatted for Poffenberger in 9th.

Cleveland	150	020	010—9
Detroit	000	000	004—4

Runs, Lary 3, Campbell, Hale, Averill, Trosky 2, Heltner, Fox, Rogell, Ross, Laabs; errors, Ross, White, Campbell; runs batted in, Campbell 2, Hemsley, Lary 2, Hale 2, Trosky 2, Rogell, Ross, Laabs, White; three-base hits, Fox, Laabs; home runs, Hale, Trosky, Lary; double plays, Rogell to Gehringer to Greenberg; left on bases, Cleveland 7, Detroit 8; bases on balls, off Feller 3, Coffman 1, Poffenberger 2; strikeouts, by Feller 11, Coffman 1, Benton 1; hits, off Gill 6 in 1 2-3 innings, off Benton 3 in 3, off Coffman 4 in 3 1-3, off Poffenberger 1 in 1; hit by pitcher, by Feller (Rogell); losing pitcher, Gill. Umpires, Hubbard, McGowan and Grieve. Time of game, 2:21. Attendance, 18,000.

ATHLETICS 10; RED SOX 4.

BOSTON	ab.	h.	po.	a.	PHILA.	ab.	h.	po.	a.
Cramer,cf	4	1	2	0	Finney,cf	5	2	2	0
Vosmik,lf	5	2	0	0	Werber,3b	5	2	2	3
Foxx,1b	5	1	11	0	Haas,rf	3	0	1	0
Cronin,ss	5	2	1	5	Johnson,lf	5	2	3	0
Higgins,3b	4	0	0	1	Hasson,1b	4	2	12	0
Cha'an,rf	4	2	2	0	Lo'giani,2b	4	1	0	4
Doerr,2b	3	0	4	3	Brucker,c	3	3	6	1
Desautels,c	2	0	2	1	Ambler,ss	2	0	1	4
xxPe'ock,c	0	0	1	1	Caster,p	4	2	0	0
Dickman,p	0	0	0	0					
Wagner,p	2	0	0	0					
xMarcum	1	0	0	0					
Midkiff,p	0	0	1	2					
zN'camp	1	0	0	0					
Hum'eys,p	0	0	0	0					
Totals	33	8	24	13	Totals	35	14	27	12

xBatted for Wagner in 5th.
xxBatted for Desautels in 7th.
zBatted for Midkiff in 8th.

Boston	003	000	100—4
Philadelphia	400	212	01x—10

Runs, Vosmik, Cronin 2, Wagner, Finney, Werber 2, Haas, Johnson 2, Hasson 2, Lodigiani, Caster; errors, Werber, Doerr, Desautels; runs batted in, Lodigiani 3, Higgins, Chapman 3, Haas, Brucker, Johnson 3, Werber; two-base hits, Werber 2, Finney, Brucker, Cronin, Chapman; home runs, Lodigiani, Johnson; stolen bases, Foxx, Chapman; sacrfiices, Lodigiani, Ambler, Haas; double plays, Cronin to Doerr to Foxx, Lodigiani to Ambler to Hasson, Doerr to Cronin to Foxx; left on bases, Boston 10, Philadelphia 8; base on balls, off Caster 8, off Wagner 3, off Midkiff 1; strikeouts, by Caster 6, by Midkiff 2; hits, off Dickman 6 in 1 2-3 innings, Wagner 2 in 2 2-3, Midkiff 4 in 3, Humphreys 2 in 2-3; losing pitcher, Dickman. Umpires, Kolls and Moriarty. Time of game, 2:12. Attendance, 9,154.

CHISOX 3; BROWNS 4.

CHICAG	ab.	h.	po.	a.	ST LOUIS	ab.	h.	po.	a.
Hayes,2b	5	1	0	3	Mazzera,lf	4	2	0	0
Kr'vich,cf	4	2	4	0	Sullivan,c	4	2	1	2
St'acher,rf	3	0	1	0	West,cf	4	1	3	0
Walker,lf	4	2	0	0	Bell,rf	4	0	4	0
Kuhel,1b	2	1	14	2	Clift,3b	4	1	1	6
Owen,3b	4	1	1	4	Kress,ss	4	1	2	3
Berger,ss	3	0	4	3	McQuin,1b	4	2	14	2
xxTh'pson	1	1	0	0	Heffner,2b	4	2	2	1
Dykes,ss	0	0	0	0	Walkup,	3	1	0	2
Sewell,c	3	1	2	2	Linke,p	0	0	0	1
xxxRad'ff	1	0	0	0					
Rensa,c	0	0	0	1					
Wh'head,p	3	0	0	1					
xxxxR'thal	1	0	0	0					
Brown,p	0	0	0	1					
Totals	34	9x	26	17	Totals	35	12	27	17

xTwo out when winning run scored.
xxBatted for Berger in 9th.
xxxBatted for Sewell in 9th.
xxxxBatted for Whithead in 9th.

Chicago	000	000	003—3
St. Louis	003	000	001—4

Runs, Walker, Kuhel, Owen, Mazzera, Sullivan, West, Heffner; error, Kress; runs batted in, West 2, Bell, Owen, Mazzera, Radcliff; two-base hits, Kreevich, McQuinn, Heffner; three-base hit, West; sacrifice, Steinbacher; double plays, Kuhel to Berger to Kuhel, McQuinn to Kress to McQuinn, Hayes to Berger t Kuhel; left on bases, Chicago 7, St. Louis 7; bases on balls, off Whitehead 1, off Brown 1, off Walkup 2; struck out, by Whitehead 2, by Walkup 1, by Linke 1, by Brown 1; hits, off Whitehead 10 in 8 innings, Brown 2 in 2-3, Walkup 8 in 8 (none out in 9th), Linke 1 in 1; winning pitcher, Linke; losing pitcher, Brown. Umpires, Rommel, Geisel and Basil. Time, 2:11. Official paid attendance, 11,041.

LEWIS TO RISK TITLE TONIGHT

NEW YORK, April 24.—(AP)—John Henry Lewis puts his light heavyweight title on the block for the first time in almost 10 months tomorrow night in the feature bout on this week's national boxing program.

The 175-pound king who has been busy in non-title bouts meets Emilio Martinez in a 15-rounder at Minneapolis.

Pedro Montanez, a leading lightweight contender, collides with Tommy Cross, of Philadelphia, in a 10-rounder at Philadelphia Monday night, then moves over to New York to encounter Frankie Wallace, Cleveland veteran, in a postponed 10-rounder at the Hippodrome Wednesday night.

Sally League

TARS 6-5; PEACHES 5-2.

JACKSONVILLE, Fla., April 24.—The Tars took a double-header from Macon here today, 6 to 5 and 5 to 2, before around 2,800 fans.

Bull Hammons pitched himself out of several jams in the opener to get the decision over four Peach tossers. Jim Bratton held Macon to three hits in the nightcap, which was limited to six innings by the Sunday closing law.

(FIRST GAME.)

MACON	ab.	h.	po.	a.	JACK'V.	ab.	h.	po.	a.
Moore,ss	2	0	0	7	Bonner,ss	3	1	1	2
Cafego,lf-c	4	2	4	0	Sonnier,2b	2	1	5	2
Willia's,2b	4	1	0	1	Etten,1b	3	1	7	1
Ca'ville,rf	5	0	0	0	Maxwell,cf	4	0	2	0
Fairly,2b	5	1	7	3	Black,rf	4	0	2	1
M'linax,cf	4	3	0	1	Todd,lf	4	3	7	0
Tieman,1b	4	0	10	1	Ma'ning,3b	4	1	1	4
J.W'hby,c	3	2	2	4	V'Ant'rp,c	1	0	2	2
Smith,p	0	0	0	0	Hamons,p	2	1	0	1
xxC.Whby	0	0	0	0					
xxxStock'n	1	1	0	0					
Hape,p	0	0	0	1					
Shedis,p	0	0	1	0					
xMcNair	1	1	0	0					
Cook	1	0	0	3					
Etting,lf	1	1	0	0					
Totals	35	12	24	21	Totals	28	8	27	13

xBatted for Shedis in third.
xxRan for S. Willoughby in seventh.
xxxBatted for S. Willoughby in eighth.

Macon	201	000	020—5
Jacksonville	130	000	20x—6

Runs, Moore, Cafego, Mullins, Stockman, McNair, Bonner 2, Sonnier, Todd, Van Antwerp, Hamons; errors, Moore, Cafego, Fairly, J. Willoughby; runs batted in, Williams 2, Capdeville, Maxwell, Hamons, Bonner 2, Sonnier, Etten, Oetting 2; two-base hit, Bonner; three-base hit, Eetting; sacrifice hit, Hamons; double play, Manning to Sonnier to Etten; left on bases, Macon 9, Jacksonville 4; hits, off Shedis 3 and 4 runs in 2 innings, Cook 4 in 2, Smith 2 and 2 runs in 1, Hape 1 in 1; bases on balls, off Hamons 3, Shedis 3, Cook 1, Smith 1; struck out, by Shedis 1, Hamons 1, Hape 1; losing pitcher, Shedis. Time of game, 2:04. Umpires, Hodge, Walsh and Henderson.

(SECOND GAME)

MACON	ab.	h.	po.	a.	J'S'VILLE	ab.	h.	po.	a.
Moore,ss	3	0	2	2	Bonner,ss	4	0	2	2
Cafego,c	2	0	4	0	Sonnier,2b	4	1	0	2
Wil'ams,3b	3	1	1	1	Etten,1b	3	2	7	0
Capd'le,rf	3	0	1	0	Maxwell,cf	3	1	3	0
Fairly,2b	3	1	2	3	Black,rf	3	0	3	0
Mul'nax,cf	2	0	4	0	Todd,lf	3	1	2	0
Oetting,lf	2	0	0	0	Manning,3b	3	2	0	1
Tieman,1b	2	1	3	0	VnAntwp,c	1	0	1	0
Spikes,p	2	0	1	0	Bratton,p	2	0	0	1
Totals	22	3	18	6	Totals	26	7	18	6

Macon	000	011—2
Jacksonville	000	040—5

(Game called 6th account 6 o'clock Sunday law).

Runs, Williams, Mullinax, Sonnier 2, Etten, Maxwell, Todd; errors, Moore 2; runs batted in, Todd, Tieman, Todd 2, Manning 2, Capdeville; two-base hits, Fairly, Tieman, Etten, Manning; three-base hit, Williams; stolen base, Cafego; double plays, Fairly to Moore to Tieman; left on bases, Macon 4, Jacksonville 8; bases on balls, off Spikes 7, Bratton 2; strikeouts, by Spikes 4, Bratton 1. Time of game, 1:26. Umpires, Walsh, Hodge and Henderson.

FELLER DEFEATS DETROIT TO TAKE NO. 2 VICTORY, 8-4

Tigers Score All Runs in Ninth; Athletics and Browns Win.

NEW YORK, April 24.—(AP)—Bill Dickey's clubbing and sloppy opposition defense gave the Yankees a 4-to-3 win over the Washington Senators in the deciding game of their current series before 32,969 fans in the stadium today.

Dickey's single in the third drove in the first Yankee run and his homer in the sixth brought in the second. Goose Goslin then proceeded to tie the ball game up again with a pinch-homer with a mate on base in the seventh. He hit for Monte Weaver, the Nats' starter.

A single, two walks and Al Simmons' outfield fly gave the Senators the lead with a run in the eighth, and then they fell apart.

Myril Hoag opened the Yankee eighth with a single, and Rick Ferrell interfered with Batter Flash Gordon to put the second runner on base. Pinch-Hitter Red Ruffing walked to load the bases and Frank Crosetti hit a lazy hopper to Travis, forcing a runner at second, but Buddy Myers' attempted double-play throw to first was late and the winning Yankee run ambled across.

Bob Feller held the Detroit Tigers to three hits and no runs for eight innings and although they touched him for four runs and five safeties in the ninth, the Cleveland Indians won the game, 9-4, for a clean sweep of the series.

After almost throwing the game away in the ninth inning, the Brownies pulled it out of the fire to beat the Chicago White Sox, 4 to 3, for a two-to-one advantage in the series. The result of the game shifted both clubs into the .500 column.

The Philadelphia Athletics pounded four Boston rookie pitchers for 14 hits, including home runs by Dario Lodigiani and Bob Johnson, to win their first victory of the season, 10 to 4.

Lodigiani's circuit blow with two mates on base featured a four-run spree of the Athletics in the first inning. Johnson hit his third home run of the season in the sixth, bringing in Mule Haas. Bill Werber and Earle Brucker also hit hard for the A's, Werber getting two doubles and Brucker a double and two singles.

George Caster, leading hurler for the Mackmen last season, went the route in making his 1938 mound debut.

BOBBITT LOSES TO BOBBY RIGGS

CHATTANOOGA, Tenn., April 24.—(AP)—Bobby Riggs, of Chicago, and ranked second in the United States, gained the finals of the Tennessee Valley tennis tournament here today by defeating Russell Bobbitt, of Georgia Tech, 6-4, 6-4, 6-4.

Riggs will oppose Art Hendrix, of Lakeland, Fla., in the finals. Hendrix defeated Elwood Cooke, of Portland, Ore., in the semifinals, 6-3, 6-3, 3-6, 6-1.

Riggs and Bernie Coghlan, of Santa Monica, Cal., defeated Mike McLaney and Tom Stokes, both of New Orleans, 4-6, 6-2, 8-6, 8-10, 6-4, in the doubles semi-finals and will meet Hendrix and Cooke, who eliminated Bobbitt and Burtz Boulware, of Atlanta, 3-6, 7-5, 6-0, 7-5 for the Tandem title.

Three Teams Tied For Top Position

ROME, April 24.—A three-way tie for first place existed here today as Cedartown, Shannon and Tubize stood at the top of the list with three wins and one loss to their credit.

Shannon defeated Lindale, 2-1; Cedartown beat Atco, 15-5; Anchor Duck beat Rockmart, 5-2, and Tubize downed Aragon, 9-1.

Shannon	000 001 001—2	7	4
Lindale	000 000 100—1	5	1

Lindsey and R. Satterfield; Crump and Sheppard.

Rock mart	000 200 000—2	5	1
Anchor Duck	020 300 00x—5	8	1

Tinnerman, Rogers and Marlow; W. Carter and Free.

Atco	100 000 202—5	7	3
Cedartown	140 016 30x—15	20	7

Culbertson, Rowland and Garrett; Burgdorf and Peterson.

Tubize	030 010 113—9	14	2
Tragon	000 001 000—1	7	5

Dean and Herrin; Pittman and Williams.

Atlantan Is Winner In Midget Auto Race

NUTLEY, N. J., April 24.—(AP)—A three-car crash, two laps from the finish of the 35-lap feature event of the midget automobile races at Nutley velodrome, today brought to a sudden end a race that already had been marked by an injury to another entry.

Red Redmond, of Atlanta, Ga., who had been in third place when Ernie Gesell, of Hollis, L. I., the leader, cracked up while attempting to lap two others, was declared the winner. The race was ended at this point and no time was taken.

Two other cars careened down the embankment, as Gesell's catapulated over them. All three drivers escaped injury.

Dundee Beats Aldora For Its Third Straight

GRIFFIN, Ga., April 24.—Dundee defeated Aldora, 6 to 0, for its third straight Georgia Textile league game.

Red Gordon held the Barnesville team helpless, allowing only three hits. Lane Smith and Denton led the Dundee hitters with two safeties each.

Dundee	001 210 101—6	10	1
Aldora	000 000 000—0	3	3

Gordon and Murphy; Kenney, Hackett and Hyatt.

Cracker Batting

(Include Games of Sunday.)

	ab.	r.	h.	hr.	rbi.	pct.
Snukel, p.	4	0	2	0	1	.500
Richards, c.	34	10	14	4	10	.412
Chatham, ss.	35	8	14	1	8	.400
Pritchett, p.	3	1	1	0	0	.333
Bolling, 1b.	34	6	11	0	6	.324
Mauldin, of.	41	8	13	2	8	.317
Mailho, of.	40	10	12	3	7	.300
Rose, of.	35	4	9	1	5	.257
Hill, 3b.	35	6	9	0	4	.257
Rubeling, 2b.	33	6	8	1	6	.242
Buxton, p.	5	0	1	0	0	.200
Moon, p.	5	0	0	0	0	.000
Miller, p.	4	0	0	0	0	.000
Durham, p.	3	0	0	0	0	.000
Rucker, ph.	2	0	0	0	1	.000
Williams, ph.	2	0	0	0	0	.000
Beckman, p.	2	0	0	0	0	.000
Michaels, p.	2	0	0	0	0	.000
Harris, p.	0	0	0	0	0	.000

Team batting, at bat, .317; hits, 94; percentage, .297.

Leader a year ago today—Hooks, .448.

PICHERS' RECORDS.

	w.	l.	pct.	ip.	h.	so.
Buxton	1	0	1.000	11	15	9
Durham	1	0	1.000	9	7	1
Pritchett	1	0	1.000	9	8	3
Moon	1	0	1.000	9	9	2
Sunkel	1	1	.500	16	12	13
Miller	1	1	.500	15	20	3
Beckman	0	1	.000	6	[illegible]	2
Harris	0	0	.000	2	3	1
Michaels	0	0	.000	1-3	4	0

HOLDS BROOKLYN TO ONE HIT

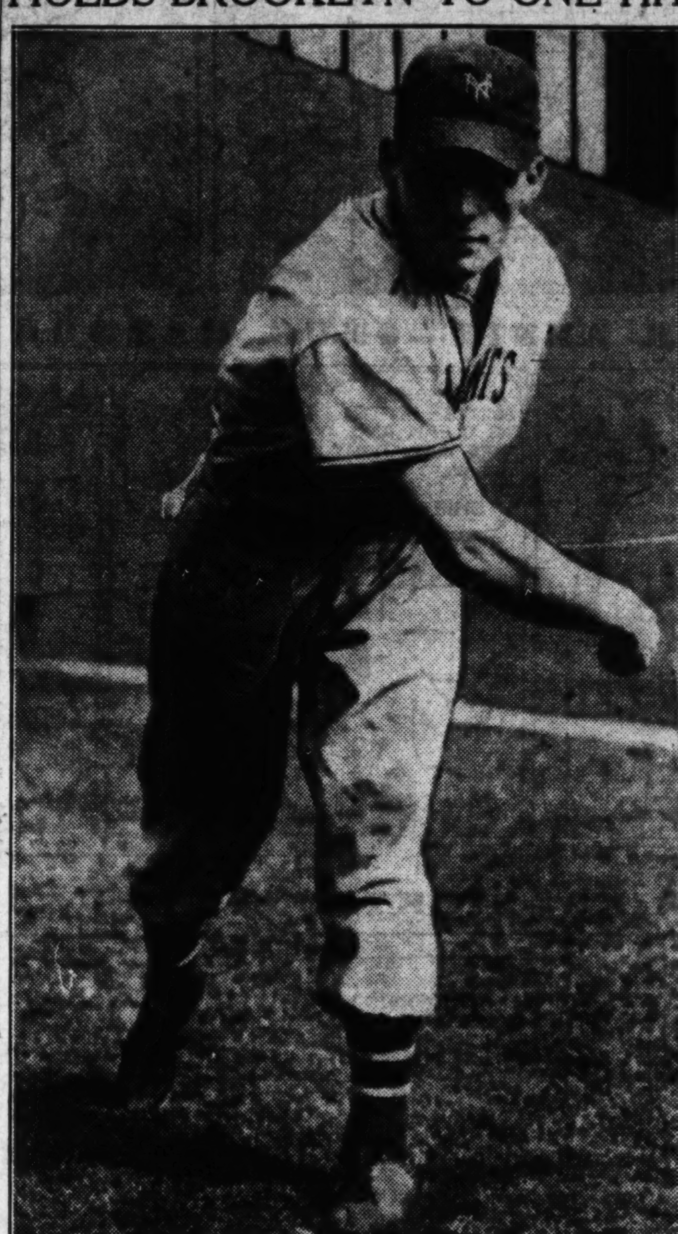

HAL SCHUMACHER, GIANTS' RIGHTHANDER.

FOURSOME WINS WITH 121 SCORE

George Sargent Jr., H. H. Arnold, R. R. Garrison and C. S. Moeckel made up the winning foursome in the East Lake dogfite yesterday. They had a score of 121.

Two foursomes were tied for second with 125s: Ed Thompson, L. A. Scott, Hugh Burgess, Dr. T. E. McGeachy; Billy Street, W. L. Whisenant, W. F. Connell, J. W. Roach.

Five foursomes had 126s: P. G. Lombard, F. W. Rade, R. P. Fraser, J. P. Wilhoit; Charley Dudley, Alan Yates, Dr. J. R. Mitchell, W. D. Owens; George Elliott, Dr. M. F. Fowler, George Bradford; Dr. A. O. Linch, Joe Linch, J. P. Pullen, W. W. Turner; Dr. L. H. Kelley, Dr. H. W. Ridley, Dr. H. P. McDonald, C. Wilhite.

At 127 were W. R. Bentley, J. R. Harris, W. F. Keenan and W. C. Hill.

Three tied with 130s: K. A. Stephenson, J. C. Shumate, George Hiles, R. L. Towles; George Fogg, E. A. Burtzloff, L. U. West, A. V. B. Gilbert; Pete Barnes, J. D. Wilcox, Dr. B. B. Gay, Dr. J. C. Wright.

In the mixed foursome play, Mrs. W. L. Wootton and W. D. Tumlin were first with 146; second with 152 were Mrs. W. H. Vaughan and Frank Freeman; third with 156 were Miss E. McLennan and M. M. Smith; tied at 157 were Mrs. M. K. Bailey and Robert Mochrie and Mrs. J. C. Wright and W. T. Banning.

More than 250 golfers played the course Sunday.

Bill Smith Wins Forrest Hills Bogey.

Bill Smith won the Forrest Hills blind bogey Sunday with a score of 71. Gerald Graham was second with a 70 and Leonard Mayo third with a 72.

Sherman Captures Ingleside Bogey.

Louis Sherman won the Inglesde blind bogey Sunday with a 78. Tied for second were Elliott Haas and Arthur Harris Jr., with 77s and Dewald Cohen with a 79.

Of the large number of participants in the Fort McPherson blind bogey Sunday the three winners were women. They were Barbara Ramsey, first, with a 40, and Mrs. C. C. Cavender and Mrs. G. B. Denit, second, with 38s.

Conn Is Winner At Capital City.

C. G. Conn Jr. won the Capital City blind bogey yesterday with a score of 70. Second with 71s were Dr. J. L. Pittman, Dr. Harry Rogers, W. D. Taulman, Robert Dodd.

With 72s were F. W. Morris, R. H. White Jr., Willis Callaway, Blair Foster and C. M. LeRoux.

Bobby Dodd's 71 was the best score of the day.

George Damour played nine holes and had eight one-putt greens, four of putts being about 25 feet. He had a 40. He was playing with Howard Beckett, L. L. Jones and R. J. Taylor.

One hundred and ninety-seven golfers played the course yesterday.

E. P. Jones Wins Ansley Park Bogey.

E. P. Jones was alone in winning the weekly blind bogey on the Ansley Park course Sunday afternoon. The winning score was 73.

Second place was divided between J. M. Ward, Dr. Ben Jones, A. R. Raines, Dr. J. N. Brawner Jr., Riley Elder and W. G. Shafer, one stroke away from the winner.

Harkins Wins West End Shoot

By CLINT DAVIS.

With an average of 24 broken targets on each round fired, Harry Harkins finished ahead of the field to win the special registered shoot held at the West End Gun Club yesterday. Harkin's score of 96 was eight birds ahead of his nearest competitor in Class A, Joe Daniels, of Coosa, Ga., being runner-up with a score of 88. Harkins won the silver compote dish while Daniels received the silver butter dish.

In Class B competition was much closer as Hiles Hamilton, of Rome, Ga., and Mrs. J. C. Ellis, well known Atlanta woman shooter, tied for first place with scores of 91 each. The tie was settled by tossing a coin, due to darkness, and Mrs. Ellis won first-place honors.

Class C prizes fell in the hands of the medicos as Dr. Jessie York and Dr. O. T. Malone finished alleven in this division with 87s each. Darkness prevented a shoot-off and the match offered such good prospects for a real race that instead of matching it off, the tie will be decided in a special event next Sunday.

A nip-and-tuck shoot-off developed in Class D when Dr. S. C. Howell and S. M. Smith finished in a tie with 70 each and decided to settle the odds on the field. Dr. Howell nosed Smith out in a 25-bird match and won first-place honors and trophy while runner-up position was awarded Smith.

Competition for the pro trophy was also close with Gene Guill nosing out Lon Davis by the narrow margin of one bird. Guill scored 89 for top honors while Davis finished with 88. J. L. Franklin was third for the pros with 85.

All scores in yesterday's program were registered with the National Skeet Shooting Association and will be recorded in the official averages. Young Harkins' fine shooting in this event still placed him in the lead among top scorers of the nation in registered shoots and this high average, if continued, will no doubt land him a place on the 1938 All-American skeet team, an honor never before won by a southern youngster.

COMPLETE REGISTERED SCORES.

Harry Harkins, 96; Mrs. J. C. Ellis, 91; Hiles Hamilton, 91; H. L. White, 90; Gene Guill, 89; Dr. Mason Baird, 89; Benson Freeman, 88; Joe Daniels, 88; Lon Davis, 88; J. C. Ellis, 88; Dr. J. C. Malone, 87; Dr. Jessie York, 87; Clint Davis, 85; J. L. Franklin, 85; Braxton Blalock, 82; S. M. Smith, 70; Dr. S. C. Howell, 70.

50-BIRD SCORES.

Jack Tway, 50; Bennett Hutchison, 48; J. S. McDonald, 43; Dr. T. S. Davenport, 35; J. D. Wilson, 34.

25-BIRD SCORES.

Bill Ward, 24; Luther McDonald, 23; C. B. Cowan, 20; H. J. Lewis, 20; G. L White, 16.

Oglethorpe Meets Georgia Tomorrow

Frank Anderson has juggled the Oglethorpe lineup in an effort to play winning ball against the University of Georgia nine tomorrow when the two clubs meet at Hermance field.

The Petrels' pitching staff has shown up well, but the batters have been unable to get the hits.

Anderson said Lefty Archer will pitch for the Petrels tomorrow and Ed Clement would be on the mound Wednesday when the teams play at Ponce de Leon park. The games start at 3:30.

-:- BREAK O' DAY -:-

Continued From First Sports Page.

four straight from Atlanta. Here's hoping history doesn't repeat.

There would be so way of stopping Engel if his elephants trampled the Crackers in all three games.

BEATS OPENING DAY.

The fans were running over each other trying to get into the Smoky park and the Cracker batters were almost knocking each other down trying to get to bat today. It was quite a day.

Edgar Allen and his dad, Bob, were speechless. The crowd far exceeded opening day. The crowd that day was 4,761. Today 6,696 came out to see the Crackers and Smokies play, the largest ever to see a game in Knoxville.

The Crackers swung into action immediately. Mailho hit long homers in each of the first two innings. Then, in the third, Eddie Rose slashed one over the left center fence. It was his first circuit clout of the season.

Rose said before he left Nashville that he would hit his first of the season here. And apparently he waited for the big Sunday crowd to do it.

The Cracker power was a bit devastating, but perhaps it only was generated at the thought of moving into the headquarters of the Tennessee Power Company—I mean Engel stadium—tomorrow.

The explanation for the increased interest here is simply recognized improvement in the Knoxville nine. This is a real ball town when the fans figure the club is worthy of support. This one is.

- CRACKERS -

Continued From First Sports Page.

each came through with two hits.

The double-header triumph gives the Crackers a record of five victories in six starts on the road and, as said, throws them into the thick of the pennant scramble.

PLAY LOOKOUTS.

Moving on to Chattanooga tonight, Manager Richards said Larry Miller would open on the mound for the climbing Crackers.

The boys have great confidence now. The 26 hits of today are not to be laughed off. Mailho had the biggest day, with five hits in 10 times up.

The team has improved remarkably in fielding and looks like a real pennant contender. The Chattanooga series during the next three days will capture the league's interest.

Manager Richard's nine definitely has shown its hand.

It has shown how underrated it has been in the eyes of so many people.

The leading home-run hitting team of the Southern league is the Atlanta team. They have hit an even dozen in nine games.

Richards has four, Mailho three, Mauldin two, Rubeling, Chatham and Rose one each. That indicates a little power.

The Crackers scored six runs in the first three innings of the first game. Mauldin reached first on Bigg's error in the first inning and Mailho promptly belted a home run over the right field fence.

In the second inning, Bolling singled to center and took second on Oliver's error. Pritchett scored Bolling with a double to left. Mailho came up and hit his second homer. It was longer than the first.

ROSE CONNECTS.

Eddie Rose led off the third with a blistering line drive homer which broke off part of the bread sign which extends above the fence in right center.

Pinch-hitter Peckman scored Oliver, who had forced Warren, with the Smokies' opening run in the second inning. In the third, Biggs and Caldwell singled and Hafey hit a long fly to right. Biggs scored after the catch.

Biggs walked and Hafey doubled in the fifth. Then Warren hit a long fly to right and Biggs scored after the catch, for the Smokies' third and final run.

The Crackers cut loose in the eighth and Richards' fourth homer of the season featured the four-run uprising. Chatham walked and Boliing was safe on a fielder's choice. Pritchett sacrificed. Mauldin was thrown out by Hafey and Chatham scored. Mailho's single scored Bolling. Then Richards rifled a homerun over the left field fence and school was out.

Pritchett loaded the bases in the ninth on walks with two men out, but he came out of it by fanning Oliver. He made an auspicious debut with only eight hits being charged against him.

TAME START.

The Crackers started off tamely enough in the second game. Mailho singled and took second on a wild pitch. Rose singled and Mailho stopped at third. Mailho scored on a wild pitch.

There was a one-inning lull and then the boys were off to the races.

Eleven Crackers went to bat and the result was seven hits and six runs. Mauldin led off with a single, Mailho hit to third and both runners were safe when Richmond dropped Hafey's throw. Richards laid down a perfect bunt and beat it out. Rose flied out. Hill singled sharply to right, scoring Mauldin and Mailho. Rubeling grounded out, but Chatham doubled to center, sending Richards and Hill across. Bolling's single scored Chatham. Buxton singled and Bolling went to third. Clemenson replaced Peckman. Mauldin came up for the second time and doubled to left, scoring Bolling. Mailho flied to left to end the inning.

OFF AGAIN.

The Crackers were off again in the fourth. Richards tripled to deep center. Rose walked and stole second. Richards scored on a wild pitch. Hill and Rubeling flied out. Chatham beat out an infield hit and Rose scored. Bolling walked. Buxton fanned to make it three outs.

The Smokies scored twice in the fourth. Caldwell doubled to right and scored on Hafey's double to center. Hafey went to third when Bolling made a remarkable recovery of Warren's hot grounder down the first-base line and threw to Buxton for the out. Oliver beat out a single over second and Stewart, running for Hafey, scored.

The Crackers led, 9 to 2, going into the fifth.

Hafey hit a homer over the left field fence for the Smokies in the fifth.

In the sixth, with two away, Elliott singled and Pitcher Stevens tripled, providing the fourth Smokie run. Marshall Mauldin's homer gave the Crackers their final run in the seventh.

Bob Wilson Thinks Atlanta Team Best

KNOXVILLE, Tenn., April 24. "If Chattanooga is supposed to be the best team in the league, I'll take Atlanta as the pennant winner," Bob Wilson, veteran Knoxville Sentinel sports editor, said here today.

"I have no way of knowing, of course, but I'll predict Atlanta is the best team in the Southern league now."

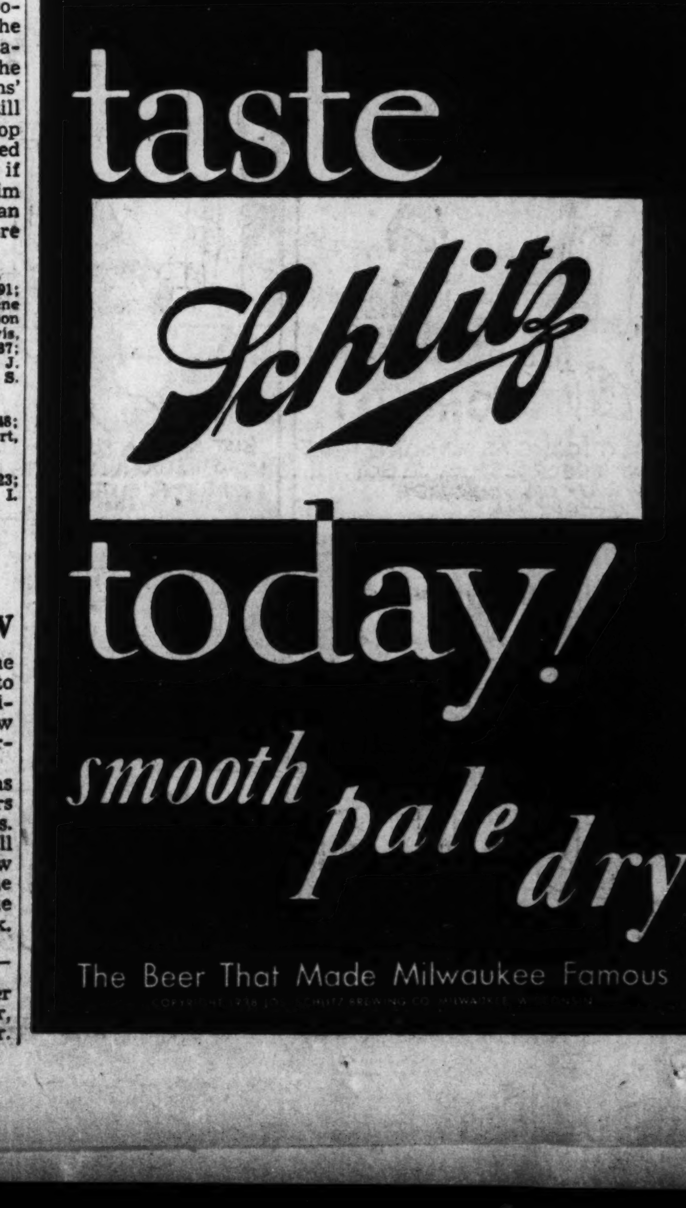

THE GUMPS—HE WHO HESITATES IS LOST

LITTLE ORPHAN ANNIE—SNUG HARBOR

MOON MULLINS—SIGHT UNSEEN

DICK TRACY—THE MAYOR'S OFFICE

JANE ARDEN—Starting a Man Hunt

By Monte Barrett and Russell Ross

Reg. U. S. Pat. Off.

SMITTY—SITTING PRETTY?

CONSTITUTION'S DAILY CROSS WORD PUZZLE

ACROSS.
1 Travels.
11 Take by stratagem.
15 Science of time.
16 Precept.
17 Long for.
18 Excludes.
19 Hindu kneeling mat.
20 Drinking vessel.
22 Disconnected.
24 Light textile fabric.
28 Topic.
29 An exempt.
30 Dexterity.
32 Scanty.
36 Hawaiian food.
37 Cover.
39 Title.
40 Roman Emperor.
42 Proceeding from the sun.
44 Periods.
45 Ranks.
47 Part.
48 Eroded.
49 To grate.
51 Beak.
52 Allow to remain in manuscript.
53 Cabbage.
55 Prosperous termination.
57 Regimental staff officer.
61 Poetic pronoun.
62 Cry of a cat.
63 Goad.
65 Apportion.
69 Icelandic tales.
70 Capability of being liquefied.
72 Performer.
73 One who improves by labor.

DOWN.
1 Chilling.
2 Article.
3 Masculine name.
4 Early type of English architecture.
5 Languor.
6 International language.
7 Priestly garment.
8 Amphibious reptile.
9 Heron's plume.
10 Method.
11 Small treatise.
12 Hurry forward.
13 Wings.
14 Hang.
21 Bites off by degrees.
23 Hewing tools.
24 Warehouses.
25 Introduced from abroad.
26 Delay.
27 Mistake.
31 An ogee molding.
33 Rotate.
34 Exults.
35 Places again.
38 Pointed stakes.
41 Uttering prophecies.
43 Oppose by argument.
46 Locality.
50 Glide away.
52 Greek sea nymph.
54 Enlist.
56 Official seat.
57 Revered.
58 Body of a pedestal.
59 Book of the New Testament.
60 Indian weight.
64 Confer a name upon.
66 Ignited.
67 Indian.
68 Teutonic war god.
71 Exclamation to frighten.

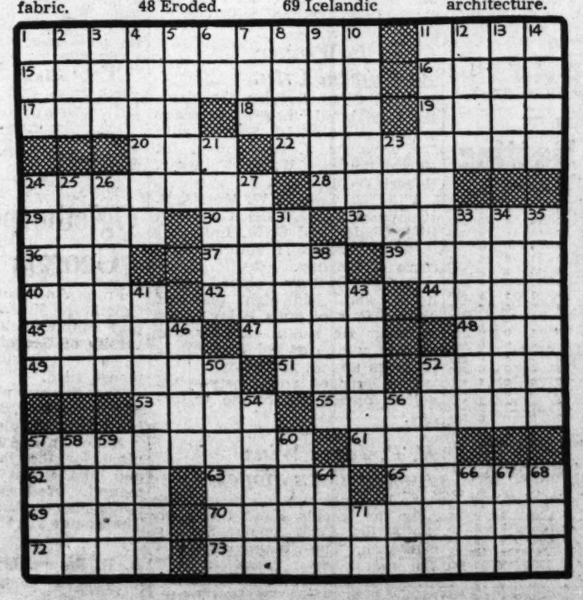

Solution to Saturday's Puzzle.

-:- MR. ZERO -:-

By PATRICIA WENTWORTH

INSTALLMENT XVII.

"What happens?"

"You stay here—I go in."

"Gay—"

"You said you wouldn't ask questions."

"I'm not asking questions. But I don't like it. Why not tell me what it's all about?"

He heard an odd litle laugh.

"Isn't that a question?"

"I suppose it is in a way, but not the way you meant. Look here, my dear, I'm not an absolute fool, and I can't very well drive you to Cole Lester without guessing—"

"You've not to guess. And I never said a word about Cole Lester, and—Algy, you promised."

"All right—my head's in a bag. I've never heard of Cole Lester—it's rather famous, you know—I don't know that it belongs to Francis Colesborough, and I shouldn't dream of guessing."

"You're not to! Oh, Algy, you did promise!"

"Yes—I was a fool. Well, I stay here. Are you going to be long?"

"I don't know,' said Gay in rather a small voice.

"You'd better have a torch." He put it into her hand. "If I'm asleep when you get back, just wake me." He shut the door between them.

Gay looked at it with a horrid sinking feeling, and then turned away.

They had stopped just short of the gates, and Algy had switched off the headlights. She put on her little torch, found her way between the gateposts, and then put it out again. She must do without it if she possibly could, because her plan depended wholly on being able to get to the yew walk without being seen.

It was terribly black in the drive. She stood still and shut her eyes whils; she counted a hundred. When she opened them again she could see the black tracery of the trees against the sky. She began to walk up the drive. Once or twice she blundered into a holly or a yew, but for the most part she was able to keep fairly straight, and as she went on her eyes began to see more and more.

In the end she came out upon the broad sweep in front of the house and could see it plainly as a great mass rising up against the sky. There was no light anywhere. The front seemed windowless, without a gleam. She stood at the edge of the trees and tried to think which way she must go. She had to get round to the back of the house. And she remembered that there was a path.

She began to skirt the gravel sweep, keeping to the left, and presently she found what she was looking for. The path ran between shrubs. She had to use her torch once where two old hollies leaned together overhead, and once she thought she heard a foostep—some one moving, but she couldn't tell whether it was behind her or in front, or whether it was just the echo of her own footstep thrown back from the wall of the house. Her heart beat quick and frightened.

She thought, "I don't know why I came. I can't stop Sylvia. I ought to have made her tell Francis. I can't do any good this way. Oh, I do wish Algy was here." But she went on, because even if a thing isn't any good, once you've started it you've got to see it through or else despise yourself for a spineless rabbit for ever and ever.

Sylvia heard the last stroke of 12 die away. There was a tall old clock against the end wall of the corridor which struck with such a ringing sound that even after the sound had died away the air still seemed to tingle. There was a tremor now, and she waited for it. to pass, because it frightened her a little. Everything frightened her a little tonight.

When the air was still again she opened a big mahogany wardrobe and took out a black satin cloak. She was still wearing the crepe dress which she had worn for dinner. She didn't very often wear black, but Francis liked it better than anything else, and she wanted to please him. She had taken the papers out of the safe the night before. No one else could have done it.

Francis never forgot his keys or left them about like other people did. But it had been quite easy for her to take them from under his pillow, and open the safe, and put them back again. She had found the papers at once, a bundle of letters marked Zero, so it was quite true what Mr. Zero had said about the letters belonging to him, and of course Francis oughtn't to keep letters that belonged to someone else, but she did feel that perhaps she ought to be a little extra nice to him tonight. And the black dress would be quite good for meeting Mr. Zero in too. It wouldn't show any marks, and if she put on her cloak and pulled the hood up over her hair, no one could possibly see her as she crossed the lawn.

The letters were in her jewelcase. She lifted the lid and found them in a flat bundle in the bottom compartment of the massive old-fashioned case. Sylvia had wrapped them in an old dark silk handkerchief, put the package in the pocket of her cloak, opened her bedroom door, and stood there listening.

The servants were all in bed long ago, and Francis was in his study. He would be there for more than an hour yet, so that there was nothing to be afraid of. She had only to walk along the corridor and down the big staircase into the hall. She wouldn't even have to pass the study. It was quite easy. Yet she stood there for a long time hearing the faint, measured tick of the old clock. There was no other sound.

When she came to the stairway she listened again, but now she could not even hear the clock ticking. As she went downstairs, she thought of what she would say if Francis met her. He wouldn't, of course, but if he did, what should she say? Biscuits—yes, that would do—she was hungry and thought she would like a biscuit.

The hall was very large. The drawing room lay on one side of it and the dining room on the other, with the study behind the dining room. There was no corresponding room on the other side, because the drawing room took up the extra space, but there was a passage which ran past the drawing room to a room that was called the parlor. It was supposed to be Sylvia's own sitting room, but she did not care for it very much. She would have liked to have the old dark panelling painted white and throw away the faded Persian rugs, but Francis would not hear of it. He said his mother had done her best to spoil the room by having a French window put in, and he wasn't going to let it go any farther.

It was the French window which was taking Sylvia to the parlor. It opened so easily, and when it was open she would only have to cross the terrace and run down the steps to be straight in line for the yew walk. It was as easy as that and it only Mr. Zero was punctual, she would be back in her room in less than 10 minutes. And what a relief that would be.

Francis Colesborough pushed his chair a little farther back from the desk at which he had been writing. He had a letter in his hand, a letter which he had no more than begun to write. The last line was incomplete. He had the air of a man who had been disturbed, yet he himself could not have said what it was that had disturbed him.

He stayed like that, listening, and heard a sound so faint that only a sense keyed to an unnatural tension would have caught it. It came to him as the sound of metal moving against metal, and immediately he remembered the window which had been unlatched two nights ago. He thought that someone had unlatched a window now.

He threw the letter down upon the blotting pad and went to the nearer window. With the curtains dropped behind him he looked out along the terrace and saw a bright rectangle aslant upon the flags. There was a light in the parlor, and the curtains had been drawn back.

The bright rectangle moved, the glass door swung. He had looked a half second too late to see who had opened it and come down the steps, but there was a shadow that slipped along the dark terrace and was gone. An open window two nights ago in town, and tonight an open door—and Sylvia slipping out—Sylvia—

He turned back into the room, pulled open a drawer, took out a small Browning pistol, and was back at the window opening it before a tenth of a minute had gone by. He ran down the terrace steps and out on to the lawn. He was quicker than Sylvia and as silent. She did not know that he was no more than a dozen yards behind her as she groped her way into the black mouth of yew alley. He halted there, and heard her going away from him beneath the overarching yews. A twig broke now and then. He heard her catch her breath. The sounds receded.

He swung about and ran along the path which lay between the rose garden and the lawn. The path went straight to the end of the lawn, turned, and went straight again to skirt the yew hedge on the farther side and come out upon a stretch of level sward. Francis Colesborough came running by this way. He had no light, needed none. These were paths he had trodden for forty years. He had played at hide-and-seek about the old yew walk when he was a child of five. His foot knew every step and had no need of the guiding eye. He checked at the edge of the sward and moved out upon it soft-foot and intent.

Gay came suddenly to the bushes' end and felt her feet on grass. The path had brought her out upon the wide lawn at the back of the house. She remembered it quite well. Francis had taken her through a glass door, and first there had been a wide terrace, and then steps which led to the lawn, and at the far end of the lawn a rose garden with the yew walk cutting it in two and spreading out like the top of the letter T to shut the roses in. So she had only to find the middle of the lawn and keep straight on with her back to the house until she came to the open end of the yew walk.

(Continued Tomorrow.)

(Copyright, 1938, for The Constitution.)

SCHNEER'S
PERFECT DIAMOND

GUARANTEED Perfect DIAMOND
YET IT COSTS NO MORE

Perfect Solitaire
With 3 Gorgeous Diamonds
$37.50
Pay Only 75c Weekly

The Solitaire Diamonds in these rings have been examined and found perfect in accordance with the required standards of the Federal Trade Commission.

SCHNEER'S
64 WHITEHALL

UNCLE RAY'S Corner

MAKING YOUR OWN MAGNET.

Nature makes magnets. Hard black stones are found in certain parts of the earth, and they have the power of drawing to themselves small pieces of iron or steel. These magnets of Nature often are called "loadstones," also spelled "lodestones."

Turning an iron rod into a magnet.

There is a story about the finding of the first magnet which may, or may not, be true. Long ago, we are told, a shepherd in Magnesia, a region of Asia Minor, was walking through a field. In one hand, he carried an iron-tipped staff or crook. After touching the iron tip to the ground, he noticed little black "stones" which clung to the tip. They were loadstones, and it was hard to pull them off!

Several ways in which people can make magnets are known. One way is to place a piece of iron on a loadstone, and let it stay there a while.

Another way was described in a letter from my good friend, Mr. Leonard Loos, high school principal of Euclid, Ohio.

"If a person has a compass and an iron rod," he wrote, "he can make an interesting test. This is the way to do it:

"Hold the rod so it points north. Let the end toward the north be held downward, so the rod is on a slant. Then sharply strike the upper end with a hammer several times.

"After that is done, your iron rod should have the power of a magnet—not a very strong magnet, to be sure, but a magnet just the same."

The other day I made the test. From a hardware dealer, I bought two iron rods, each about two feet long and half an inch thick. I also purchased an iron bolt about eight inches long.

Using the compass to tell the true north, I placed the end of one of the rods on the floor, and struck the other end with the bolt, since I didn't have a hammer at hand.

After three or four blows I tested the rod on the compass needle, and found out all sorts of interesting things. The end I had held downward had the power of pulling the north-seeking end of the compass needle. On the other hand, it tended to push away the south-seeking end.

Any piece of iron will attract one end of a compass needle, but the test to prove your rod is magnetized is to find whether it will push the other end away.

Later I made the same tests with the other rod and with the long bolt. They, too, were turned into magnets.

How does it happen that an iron rod can be turned into a magnet? That question we shall try to answer tomorrow.

(For science section of your scrapbook.)

The leaflet, "Famous Cities of Europe," may be had by sending a 3c stamped, return envelope to me in care of The Atlanta Constitution.

Uncle Ray

Tomorrow—Magnets and the Compass.

(Copyright, 1938, for The Constitution.)

THE CONSTITUTION
CLASSIFIED ADVERTISING

Information

CLOSING HOURS

Want Ads are accepted up to 5 p. m. for publication the next day. The closing hour for the Sunday edition is 5:30 p. m. Saturday.

LOCAL CLASSIFIED RATES

Daily and Sunday rates per line for consecutive insertions:

One time	27 cents
Three times	20 cents
Seven times	18 cents
Thirty times	14 cents

10% Discount for Cash

Minimum: 2 lines (11 words).

In estimating the space to an ad figure 5 average words for first line and 6 average words for each additional line.

Ads ordered for three or seven days and stoped before expiration will only be charged for the number of times the ad appeared and adjustments made at the rate earned.

Errors in advertisements should be reported immediately. The Constitution will not be responsible for more than one incorrect insertion.

All want ads are restricted to their proper classification and The Constitution reserves the right to revise or reject any advertisement.

Ads ordered by telephone are accepted from persons listed in the telephone or city directory on memorandum charge only. In return for this courtesy the advertiser is expected to remit promptly.

To Phone An Ad
Call WAlnut 6565
Ask for an Ad-Taker

Railroad Schedules

Schedule Published As Information
(Central Standard Time)

TERMINAL STATION

Arrives—	A. & W. P. R. R.	—Leaves
11:35 pm	Montgomery-Selma	6:20 am
11:35 pm	New Orl.-Montgomery	
12:45 pm	New Orl.-Montgomery	8:50 am
4:30 pm	Montg.-Selma Local	1:00 pm
8:10 am	New Orl.-Montgomery	6:00 pm

Arrives—	C. OF GA. RY.	—Leaves
2:45 pm	Griffin-Macon-Savh.	7:35 am
10:45 am	Columbus	7:35 am
5:55 pm	Macon-Albany-Florida	9:05 am
11:00 am	Griffin-Macon	4:00 pm
6:05 pm	Columbus	4:30 pm
7:55 am	Albany-Florida	6:55 pm
6:30 am	Macon-Albany-Florida	7:25 pm
5:55 am	Macon-Savh.-Albany	10:00 pm

Arrives—	SEABOARD AIR LINE	—Leaves
5:50 pm	Birmingham-Memphis	6:45 am
3:00 pm	N.Y.-Wash.-Rich.-Nor.	12:55 pm
6:25 pm	Ath.-Gwd.-Monroe,N.C.	7:30 am
12:45 pm	Birmingham-Memphis	4:00 pm
6:30 am	N. Y.-Wash.-Rich.-Nor.	6:10 pm
5:30 am	N. Y.-Wash.-Rich.-Nor.	9:15 pm
5:40 am	Birmingham	11:05 pm

Arrives—	SOUTHERN RY.	—Leaves
8:55 pm	Valdosta-Brunswick	7:00 am
7:40 pm	B'ham-Mfs.-Kan. City	7:10 am
8:20 pm	Detroit-Chicago-Clev.	8:15 am
5:40 pm	Washington-New York	8:25 am
4:55 pm	Anniston-Birmingham	9:10 am
5:35 pm	Jax.-Miami-St. Pete.	10:10 am
8:35 am	Crescent Limited	1:00 pm
8:10 pm	Rich.-Wash.-New York	1:05 pm
7:45 am	Rome-Chattanooga	1:40 pm
11:50 am	B'ham.-Mfs.-Kan. City	3:40 pm
11:20 am	Warm Spgs.-Columbus	4:15 pm
9:30 am	Fort Valley	5:15 pm
10:00 am	Cin.-L'ville.-Chi.-Det.	6:08 pm
3:30 pm	Washington-New York	6:10 pm
6:45 am	C'bia.-Char'ton-Wash.	8:00 pm
6:20 am	Jax.-B'wick.-Miami	8:25 pm
7:55 am	Jax.-Miami-St. Pete.	8:40 pm
5:55 am	B'ham.-New Orleans	11:30 pm
5:50 am	Wash.-N. Y.-Asheville	11:55 pm

UNION PASSENGER STATION
(Central Standard Time)

Arrives—	A., B. & C. R. R.	—Leaves
6:50 pm	Cordele-Waycross	7:15 am
8:50 am	Way.-Tifton-Thomasv.	9:15 pm

Arrives—	GEORGIA RAILROAD	—Leaves
5:35 pm	Augusta	8:25 am
5:35 pm	Florence-Richmond	
6:20 am	Augusta-Florence	8:00 pm
6:20 am	Charleston-Wilm-ton	8:00 pm

Arrives—	L. & N. R. R.	—Leaves
4:30 pm	Kn'xville via Blue Rdg.	7:15 am
6:35 pm	Cin.-Chicago-Detroit	8:15 am
10:30 am	Chatsworth-Etowah	5:00 pm
8:35 am	Cin.-L'ville-Det.-Cleve.	6:25 pm

Arrives—	N. C. & ST. L. RY.	—Leaves
5:40 pm	Cartersv.-Dalton-Chat.	8:00 am
5:50 pm	Chat.-Nash.-St. L.-Chi.	10:00 am
8:20 am	Chat.-Nash.-St. L.-Chi.	6:45 pm
7:00 am	Chat.-Nash.-St. Louis	9:15 pm

ANNOUNCEMENTS

***Auto Travel Opportunities* 1**

THE CONSTITUTION advises caution in securing or offering transportation on a share-expense basis. Demand bona fide references as to reliability character and responsibility of owner or passengers

WANTED—Driver, share expenses California about May 1, ref. Address W-247, Constitution.

***Truck Transportation* 2**

EMPTY van returning from New York, Philadelphia, Washington, May 7. Suddath Moving & Storage Company.

***Beauty Aids* 4**

CROQUIGNOLE OIL WAVES, $1.49
Oil Shampoo and Set Free
R Y C K E L E Y'S
111½ Whitehall St., S. W. JA. 1446.

GUARANTEED any style wave with oil treatment, complete, $1.50, $2, $3, $5; True-Art, 201 Grand Bldg. JA. 8557.

OIL CROQUIGNOLE WAVE — Best in town, $2.50 Mackey's, 66½ Whitehall St. JA. 1057. WA 0073.

PERM. WAVES, $2. MANICURE, 35c. JACQUELINE BEAUTY SALON, 606 GRAND THEATER BLDG., WA. 7846.

TRY our free service department Artistic Beauty Institute 10½ Edgewood.

WAVES, $1.50, $3, $5. Individually styled. Hollywood, 414 Grand Th. JA. 8880.

LIMITED time. $5 oil waves $2. Elson Beauty Shop, 23 Arcade. JA. 8140

***Lost and Found* 8**

LOST—Black walrus golf bag containing 10 clubs, in front of 1898 Wycliff Rd. Reward. No questions asked. VE. 1817.

LOST—Diamond platinum pin, 5 large, 27 small stones. Reward. VE. 1806.

***Personals* 10**

SAMPLE HATS ½-priced. We have 1,000 nationally-known sample hats, latest styles, $1.00 up. Mrs. Smith, 112 Whitehall

CURTAINS laundered, handled with care; fluted, tinted. Called, delivered. WA. 1073.

DR. E. C. SWANSON, DENTIST.
30½ Broad St., corner Ala. JA. 0950. Residence. Candler hotel, Decatur, Ga.

DRESSMAKING, alternations, ladies suites, made from men's suits. WA. 8186.

WASHINGTON Street Market for fresh vegetabtles. Received daily. Low priced.

CURTAINS laundered, 15c; quilts, blankets, 5 for $1. Call, deliver. HE. 5889-W.

CURTAINS LAUNDERED: GUARANTEED. CALL, DELIVER. MA 4694.

COAT suits from men's suits a specialty. Dresses beautifully made. HE. 7495.

DR. C. A. DUNCAN, DENTIST.
135½ WHITEHALL ST. MA. 4537.

"ARNONE," ladies' tailor, grad. designer, fur stylist. 544 Peachtree. HE. 1956-W.

CUSTOM-MADE slip covers, guar. to fit. Mrs. Fuller, MA. 1095; CH. 3964.

CURTAINS LAUNDERED, CALLED FOR, DELIVERED 807 PRYOR. MA. 2780.

BUSINESS SERVICE

Altering, Building, Repairing

COMPLETE service, low prices. Terms. A. A. A. Contracting Co. Inc JA 2217

Bed Renovating

ATLANTA'S OLDEST RENOVATORS TRIO MATTRESS CO., MA. 2983.

$3.00—NEW TICKING, STERILIZING. GATE CITY MATTRESS CO. JA. 3100.

$3 WITH NEW TICKING AND STERILIZED. EMPIRE MATTR. CO., MA. 3068.

SUPERIOR Mattress Co., inner-spring mattresses; day service. HE. 9274.

TARZAN THE FEARLESS No. 79

By Edgar Rice Burroughs

Slowly the Jungle Lord ascended the mountain side, unaware that his life hung in the balance. He did not suspect Jeff's cowardly treachery, nor could he see his secret foe in the shadows of the cave high above him, awaiting a chance to shoot him. . . .

. . . "Don't shoot him, Jeff," Mary repeated pleadingly; "if you'll spare Tarzan, I'll marry you." That promise represented a terrible sacrifice for Mary, but she would make it gladly because she had faith in Tarzan's power to save her father and Bob from the savages.

Jeff looked up at her hesitantly. If he could wound Tarzan, or kill him, and hand him over to the blacks, he would win the fabulous emeralds of the Tree-God. If he spared Tarzan, then this beautiful girl would be his reward. Here was a dilemma indeed.

Jeff's eyes narrowed thoughtfully. His crafty mind worked speedily. Suddenly his impassive face cracked into a smile. "Okay!" he said; "it's a bargain." Jeff had conceived a plan whereby he would eliminate Tarzan, win the emeralds, and the girl, too!

BUSINESS SERVICE

Need a Specialist?
Advertisers in this classification are capable of furnishing almost any specialized service required in business or the home—consult with them when in need of expert craftsmen.

Bed Renovating

$3.00—NEW TICKING, STERILIZATION. EXPERT FINISHING.
DIXIE MATTRESS COMPANY. JA. 1913.

Blinds, Window Shades Cleaned

VENETIAN blinds, window shades; also cleaned. Hagan Shade Co., WA. 4249.

Carpentering, Screening, Repairing

CARPENTERING, repairing, screening, framework All bldg. material. WA. 6614

Cleaning, Calcimining, Plastering

ROOMS papered, $3; tinted, $1.50; cleaning, $1.50. Enoch Webb, RA. 1004.

ROOMS tinted, $3. Materials furn. Papered $3. Floor refinishing, paper cleaning, $1.50. Elijah Webb. RA. 5090.

Clock Repairing.

ATLANTA CLOCK SHOP—Work guar. Free est. Called for; del. WA. 1444.

Contracting

DESIGN, finance, build, repair home. Roles, Inc., 1st Natl. Bk. Bldg. JA. 0162.

Floors

OLD floors made new with elec. sanding mch.; paper'g. paint'g. repairs. JA. 2217

Floor Refinishing

PAINTING, Papering, Tinting. Repairs. Mach. flr. finish. work guar. HE. 8215-M.

Furniture Upholstering

LIVING rm. suites uphols'., gen. Breton frieze, $25. J. A. Jackson, RA. 7737.

General Repairing

ROOFING, painting, papering, general repairing any kind. Estimates free. Terms arranged. W. S. Montgomery. MA. 5040.

Guttering, Roofing, Repairs

WE specialize in new roofs, guttering, repairs. Lowest prices. DE. 6887.

Knives and Saws Sharpened

PAPER knives and planer knives ground and honed, circular saws sharpened. Quick Service Saw Repair Co., JA. 5284.

Lawn Mowers Sharpened

LAWN MOWERS, hand saws, cutlery, sharpened. Keys, social security tags made. 11-A Forsyth. JA. 1433. JA. 3177.

Moving and Hauling

SPECIAL low rates, moving, hauling. Gate City Coal Co. WA. 0733.

Moving and Storage

HOUSEHOLD goods moved and stored. General Warehouse, 272 Marietta.

Painting

EXTERIOR and interior painting, floor resurfacing and papering, repairs. Low prices. Free estimate. Terms. JA. 2217.

Painting, Tinting and Papering

ROOMS papered, $4; tinted, $2; cleaning, $1.50. Enoch Webb, RA. 1004.

Papering, Painting, Refinishing

PAINTING, papering and floor refinishing, all work guaranteed. JA. 3218-W.

PAPERING, painting, skilled white labor. Satisfaction guaranteed. RA. 4617.

Pen and Pencil Service

PEN AND PENCIL SHOP.
Kodaks-Service. 115 Arcade.

Piano Tuning

Expert and Reliable Piano Tuning
$2.50 in Atlanta.
Jesse French Co., JA. 1136 66 Pryor, N. E.

Plumbing Supplies

WHOLESALE, retail, buy direct. 197 Central, S. W. Pickert Plumb. Supply Co.

Printing

Business Printing to Order
Matthews Ptg. Co., 305 Marietta. JA. 1050

Printing and Engraving

CARDS, invitations, announcements. Anthony's, 56½ Poplar, N. W. JA. 0342.

Radio Repairs

BAMES, INC., WA 5776. Repairs to all makes radios and Victrolas.

Roofing

CHAS N WALKER ROOFING CO "We top em all." 141 Houston WA 5747

Roofing, Painting, Papering

SPECIAL price Work guaranteed; 30 years exp W S Stroud. RA 1292.

Termites

THE NILATE COMPANY.
INVESTIGATE our insurance plan for protection against termites. WA. 1949.

Watch Repairing

EXPERT Swiss, Amer. watchmakers. J. Gernazian Jwry., 34 Broad, N. W.

Wall Papering

J. L BURNETT Lowest prices for best work. DE. 4747. 306 Arizona Ave., N. E.

Wall Cleaning.

PAPER CLEANING, WORK GUARANTEED. W. D. LA FOY, MA. 7235.

Wall Papering and Painting

WALLPAPERING AND PAINTING CALL DAVENPORT RA 4879

Window and House Cleaning

NAT. Window Cln. Co., Inc. Floors waxed Walls woodwork cleaned JA 2100.

Water Pumps

ELECTRIC pumps. Rams, wells drilled. Sales and service. Ritcher, 250 Spring St., N. W. WA. 6339.

Window Shades Cleaned

SHADES cleaned like new; new shades. Reasonable. Wright Shade Co. HE. 9549.

ONE-DAY service. Shades made to order. Beauty Crafts, Inc. WA. 9264.

CLEANED the sanitary way. Returned same day. National Shade. MA. 2611.

EDUCATIONAL

***Coaching* 11**

Hurst Dancing School
SAMPLE lesson free. Regular dance Wed., Sat. P'tree at North Ave. HE. 9226.

PUBLIC SPEAKING, thinking. English, radio, dramatics, stammering. JA. 0178.

***Dancing* 14**

BALLROOM dancing guar., 4 lessons Margaret Thomas Studio HE. 8858.

EMPLOYMENT

***Employment Agency* 29**

THE best employment bureau since 1921. MURRAY E. HILL & ASSOCIATES. 1217 Hurt Bldg. MA. 7521.

EMPLOYMENT

***Help Wanted—Female* 30**

HAVE opening for 2 young ladies to complete my personnel. Must have high school training and be between 25-35 years of age. Those applying early will be given first consideration. See Mr. Day at Suite 307, Rhodes Bldg., 9 a. m., Monday.

BETTER business training in shortest time, at lowest cost. Marsh Business College, Grand Theater Bldg., WA. 8809.

STUDY BUSINESS
Greenleaf School of Business. MA. 7800.

***Help Wanted—Male* 31**

LOT SALESMEN
3 MEN, experienced only to complete sales force. Campaign about to start on medium priced lots. An opportunity to earn big money for 60 days. Men selected must show good record as producers and own car. No canvassing. We furnish the prospects. The season is here, only hustlers and men used to making big money need apply. 1504 William Oliver Bldg.

OPPORTUNITY for willing worker, take orders, deliver, repeat business, bonus. Must be over 25 and willing to spend 2 weeks in training where earnings will not run over $17.50 per week until training completed. Apply between 9 and 12 a. m., 927 West Peachtree St.

IN VIEW of expansion can use services six men, ages 21 to 35, on established insurance debits. Bond required. Apply G. C. Clarke, 618 Healey Building.

INDIVIDUAL training in bookkeeping and accounting by C. P. A. Free placement service. Institute of Business and Accounting, Red Rock Bldg. WA. 2673.

MAN and wife to run coffee agency. Up to $45 first week. Automobile given as bonus. Write Albert Mills, 4520 Monmouth, Cincinnati, Ohio.

HAVE openings for several young men of neat appearance. Exp. unnecessary. Chance to travel. Good future. Apply before 9:30 a. m. 204 Bona Allen Bldg.

BOOK AND MAGAZINE MEN
INVESTIGATE new surprising deal. Publishers Guild, Inc., Rhodes Bldg.

GIRL with credit store experience for collection work. Askew & Marine, 108 Whitehall St.

LEARN BARBERING — Special tuition rates if you enroll before May 1. Atlanta Barber College. 143 Mitchell.

AUTOMOBILE TRUCK MECHANIC WANTED; TOOLS NECESSARY. 57 FAIR, S. E.

***Help—Male and Female* 32**

VACATION with pay for teacher or college student, pleasant work. $275 for 90 days' work. Address W-232, Constitution.

SPECIALISTS—Restaurant and hotel domestic help. Sou. Employment Corp., 75½ Hunter.

***Help—Instruction* 34**

$105-$175 MONTH. Get U. S. government job. Men-women. Try next Atlanta examinations. Common education usually sufficient. Full particulars—list jobs—sample coaching—free. Write today Franklin Institute, Dept. 77-A, Rochester, New York.

LEARN BEAUTY CULTURE
BIG DEMAND and pays well for Moler trained operators. Day and evening classes. Call or write for free booklet. MOLER SYSTEM.
43½ Peachtree, N. E. Phone JA. 9323.

***Help Wanted—Salesmen* 36**

COMPANY expanding, 4 salesmen being added with national concern for permanent territory Atlanta district. If you are making less than $3,000 per year, can sell, follow instructions, now employed, furnish references and have car, apply by letter. Add., E-406, Constitution.

SMALL life insurance debit open for honest, sober, experienced salesman; age between 25 and 35. No insurance experience necessary. References required. Good future for the right man. 801 Flatiron Bldg.

***Help Wanted—Teachers* 37**

WELL-QUALIFIED degree teachers for 1938-1939 placement Write full details. Sou. H. S. Bureau, Decatur, Ga. DE. 7826.

PROGRESSIVE TEACHERS' AGENCY. Fielding Dillard, Mgr., 432 Hurt Bldg.

***Trade Schools* 39**

LEARN BARBERING—Big demand and pays well, or have a shop of your own. Day and evening classes. Call or write for free booklet. Moler College. 43½ Peachtree St., N. E. Phone JA. 9325.

***Situation Wanted—Male* 41**

SALESMAN residing in south Florida wants reputable line to represent in that state. Not interested in anything pertaining to novelties. Address W-242, Constitution.

DOMESTIC

***Help Wanted—Female* 42**

Call WA. 3695, Podhouser Ag'cy. (White)
COLORED COOKS—MAIDS

35 EXPERIENCED cooks, maids for jobs. $6 to $12; with refs. 442 Forrest.

Call MA. 3704, Fried Agency
for reliable cooks and maids.

IF YOU NEED cooks, maids, butlers chauffers call Fannie Brown MA 3781

WANTED—35 cooks and maids for North Side jobs. 619 Washington St.

FIRST-CLASS cook, must live on lot. $7. Refs. Address W-266, Constitution.

***Situations Wtd.—Female* 45**

EXPERIENCED colored dressmaker, laundress. Curtains stretched. MA. 5346. Eloise.

COLORED girl general housework, whole or half day, ref. RA. 4420.

FANCY cook wants place. Can drive. MA. 7974.

EXPERIENCED maid and cook wants work. Good refs. Mary, MA. 3704.

***Situations Wtd.—Male* 46**

EXPERIENCED CHAUFFEUR, FREE TO TRAVEL. CITY REFERENCES. RA. 8459.

CHAUFFEUR, butler with the best of north side references. CH. 3133.

CHAUFFEUR, butler, yard man, wants work. Good references. WA. 4944.

FINANCIAL

***Business Opportunities* 50**

WELL-ESTABLISHED BUSINESS MANUFACTURING A FOOD PRODUCT WOULD CONSIDER ACTIVE PARTNER WITH $4,000 CASH. THIS IS UNUSUAL. CURIOSITY SEEKERS AND BROKERS PLEASE DO NOT REPLY. P. O. BOX 1642, SAVANNAH, GA.

BOARDING HOUSE—Ansley Pk., 18 guests, making clear profit $175 mo. Priced at $1,500 with $750 cash. Southern Business Brokers, Volunteer Bldg. MA. 5778.

FINANCIAL

***Business Opportunities* 50**

BEER-SANDWICHES — Living room. Busy spot, well equipped. A bargain for $300.
ATLANTA BUSINESS BROKERS.
223 Peachtree Arcade. WA. 5670.

FOR SALE—The Hide-a-Way, new Macon highway, cabins, established business. Leaving town reason for selling. JA. 8884.

CAFE—Well established. Good equipment. Thriving town of 5,000. No competition. Write Jas. Stephens, Manchester, Ga.

FOR SALE, Faulconer's Cafe. Well equipped, good business. Cheap. 450 W. Peachtree, N. W. JA. 6730.

TO SELL your property or business call us for results.
SHEFFIELD REALTY CO., MA. 7483.

SIX-BOOTH beauty shop on North Side for sale at bargain; good business. Mr. Hill, HE. 9038.

FOR RENT, filling station, grocery store, fixtures included. 160 Hollywood Rd., Northwest.

TO SELL your business call JA. 5083. SOUTHEASTERN BUSINESS BROKERS.

***Wanted—Business Opp.* 51**

WANTED, to buy a small city milk route. Address W-129, Constitution.

***Loans on Real Estate* 52**

IF YOU contemplate building a home see us in reference to financing it with 5% money.
J. H. Ewing & Sons Realty & Loan Co. Agents.
The Fidelity Mutual Life Insurance Co.

NO APPLICATION FEE.
WILLIAM SCURRY,
TRUST COMPANY OF GA. BLDG.

HAVE $750, $1,000 and $1,500 to loan colored property. S. H. McGuire, 226 Peachtree Arcade.

PLENTY of money to loan on homes. JEFFERSON MORTGAGE CO., WA. 0814.

HOME LOANS ON FEDERAL PLAN
Atlanta Federal Savings & Loan Assn.

LOAN on acreage. Fulton, adjoining counties. WA. 0627. Ralph B. Martin Co.

***Financial* 57**

So Says

Mr. McCollum—

"A good maxim is never out of season."

AND here's a good one — "Have No Obligations You Can't Meet on Time." Now, would you like to see how all your scattered obligations can be put in that shape? Just drop in my office and let's talk it over. $60 to $1,000 can be spread in monthly payments over ONE OR TWO YEARS at low interest. See me at the Seaboard Loan Corp., 12 Pryor St., S. W.

CONFIDENTIAL loans up to several hundred dollars—Simplified method. Community Loan & Investment Corp.
82½ Broad St., N. W. Second Floor
41 Marietta St., Cor. Forsyth St.
98 Alabama St. Connally Bldg.

LOANS on furniture and automobiles. $50 up—12 months to repay.
ELYEA, INC.
311 Palmer Bldg.

B. L. LASSITER—Money, $5 Up.
HOME FINANCE CO.
201 Volunteer Bldg.

LOW RATE, EASY TERMS ON NEW OR USED AUTOS. 70 PRYOR ST., N. E.

AETNA AUTO FINANCE.
Spring at Harris. Ground Floor. Corner.

ADAIR-LEVERT, INC.
308 Atlanta National Bank Bldg.

***Salaries Bought* 61**

UP TO $50
IN FIVE MINUTES
Just Your Signature
POPLAR FINANCE CO.
OPP. OLD POSTOFFICE
81 POPLAR ST., N. W.

MONEY
SIGNATURE ONLY
CENTRAL INVESTMENT CO.
250 PEACHTREE ARCADE

$5 to $50.
TO SALARIED PEOPLE
On Your Signature.
Quick Service.
Davis Finance Company
71½ Forsyth St., N. W.

YOUR SIGNATURE ONLY
$5 to $50 to meet any emergency. Instant service. See us first.
NATIONAL, 501 Peters Bldg.

$5-$50—ON SIGNATURE
ROYAL, 229 Grant Bldg.

$5 to $50—NO ENDORSERS
Nu-Way, 252 P'tree Arcade

513 VOLUNTEER BLDG.
MONEY FOR SALARIED PEOPLE.

204 Peters Bldg. $5 to $50

$5-$50-418 C. & S. Bk. Bldg.

LIVESTOCK

Baby Chicks

BABY CHICKS—$1.00 DOZEN $1.00. ONE HUNDRED chicks, $7.50; five hundred chicks, $35. Rocks, Reds, Orpingtons, Wyandottes, Leghorns, Georgia, U. S. approved. They are better. 100,000 hatching weekly.
BLUE RIBBON HATCHERY.
215 Forsyth St. MA. 1271.

ALL popular breeds, twice weekly. Custom hatching, 1½c per egg. Woodlawn Hatchery, 510 Piedmont Ave. WA. 4095.

Eggs

EGGS for setting, Japanese, California quail, Polish pheasants, turkeys, ducks, White Rocks, all kinds of Bantams. Evergreen Farms, Clairmont Rd. and New Buford Highway. CH. 3894.

Mules

KENTUCKY JACK for sale. Age 7 yrs., weight about 950 lbs. Color, black and white. Add. P. O. Box 103, Jackson, Ga.

Puppies

COCKER Spaniel puppies, pedigreed; reasonable. CH. 1589. 25 N. Stratford Rd.

LIVESTOCK

Pigs

PIGS, registered stock, all sizes. Evergreen Farms, Clairmont Rd. and New Buford Highway. CH. 3894.

MERCHANDISE

***Miscellaneous For Sale* 70**

"PIANOS"
AT PRICES EVERY
ONE CAN AFFORD
Genuine Bargains are being offered every day in our new Piano Department.
1 SMALL upright at a sacrifice price $120
NEW spinets $195
New grands $295
Used Pianos
$10—$20—$30
Generous trade-in allowance on your old piano—Terms as low as $1 weekly.
STERCHI'S
5th Floor.

LIQUOR STORES
Stock Records
Used Kardex Cabinets and Visible Book Units.
Other new and used equipment.
OFFICE OUTFITTERS, INC.
MAin 8690.
35 Auburn Avenue.

PAINT, $1.00 PER GAL.
ROOFING, $1.00 PER ROLL
CALCIMINE, 6c LB.
ALL SIZE DRINK BOXES.
Window sash, doors, wire, opera seats, plumbing, wheelbarrows, fish bait.
JACOBS SALES COMPANY
45-47 Decatur St., S. E. WA. 2876.

SPECIAL BARGAINS
IN USED SEWING MACHINES
Singler treadle, perfect cond. $19.75
Treadle drop-head, good cond. $9.95
Console elec., rotary type $34.50
WA. 4085.

GOLF club close-out, 300 standard make steel-shaft clubs, values to $8.50; your choice, $1.95; 100 unredeemed clubs, values to $5, now $1.25; 1 lot used clubs, 50c. Citizens' Loan Assn., 195 Mitchell street. WA. 7352.

FLOOR SHOWCASES
HARDWARE DISPLAY WALL CASES.
SUITABLE FOR LIQUOR STORE.
THE DUX MIXTURE, 195 MARIETTA.
We Buy and Sell. HE. 1450.

OFFICE FURNITURE—We have many good values in new and used office furniture at our warehouses at 47-49 North Pryor St.
Horne Desk & Fixture Co.

10 FT. MEAT COUNTER
DOUBLE duty, completely rebuilt with machine. Delivered and installed, $525. McCray, 338 Peachtree.

LUMBER, ALL KINDS; FLOORING, WINDOWS, DOORS, FRAMES, FRAMING, $16.50 PER M WILLINGHAM LUMBER CO., 2114 PIEDMONT RD. HE. 9092.

CAFE booths, leather backs and seats, cost $30 set, sell $15, counter and stools, all used 90 days. Fulton Fixture Exchange, 101 S. Pryor.

McCRAY RESTAURANT BOX
REBUILT with coil and machine, $175. McCray, 338 Peachtree.

ALL unredeemed suits reduced; $9.95 suits now $4.95; $16.95 suits now $8.95; 1,000 suits to select from. Citizens' Loan Association, 195 Mitchell St. WA. 7352.

WRECKING.
ALL KIND OF USED BUILDING MATERIAL. MR. MOSS, HE. 5953.

1,000 RUGS FOR SALE.
ALL NEW, ALL SIZES, 35c to $35.00
THE RUG SHOP, 137 MITCHELL ST.

NEW 50-lb. cotton mattress, $4.95; $1 cash, 50c week. Jordan Furniture, 87 Broad St., S. W. WA. 7259.

USED Hoffman auto. water heater. Norge washing mach. and ironer. HE. 2181.

275 UNREDEEMED suits, red. to $3.95, $5.95, $7.95. Bell Loan Off., 205 Mitchell.

BARTELL'S ARMY STORE. TENTS, COTS, TARPAULINS. JA. 0377. 90 Ala.

ANTIQUE dressers, beds, chests, glassware, dishes. Hutchins Fur., 165 W'hall.

SINGER SEWING MACHINE, $5.
Stern Furniture Co. 320 Peters St.

TAPESTRY and draperies ½ price. Factory Remnant Store, 67 Broad St., S. W.

B FLAT Abbott trumpet with mouthpiece and case $15. DE. 5654.

GOOD used furniture, $1 down, terms Sterchi's, 116 Whitehall St.

SHOW Case, 7½x2½ feet. Bargain. Apply 221 Mitchell, S. W.

SEWING MACHINES repaired in your home, $1.25. MA. 7309.

TEN-PIECE used dining hoom suite for sale. 241 Marietta St.

SACRIFICE Hoover vacuum, good as new, $12 cash. VE. 1870.

TYPEWRITERS for rent, all makes, $2 per mo. JA. 0981; VE. 3984.

NEW 1937 Frigidaires, greatly reduced. King Hardware Co., 53 P'tree. WA. 3000.

4½-FT. elec. refrigerator, $79.50. J. E. Waldrop, 88 Broad St., N. W. WA. 7468.

BARGAINS—Good elec. refrigerators, ranges, washers. Maytag, 255 P'tree.

USED Steinway grand piano, like new. Cable's, 235 P'tree.

***Flowers, Plants For Sale* 76**

GLADIOLI bulbs, $1 per 100. M. L. Johnson, Atlanta, Rt. 1, Box 591, CA. 9557.

***Household Goods* 77**

WALNUT bedroom suite, Grand piano, maple chairs, washing machine, mahogany bookshelves, maple dinette suite, mahogany secretary.
CATHCART ALLIED STORAGE.
WA. 7721.

PORTABLE electric sewing machine, $31.75. Fully guaranteed. $3 down, $3 mo. Davison-Paxon Co., second floor.

COLONIAL sideboard, antique tables, glider, electric brooder, crib lamps. Cherry Storage, 489 Peachtree. MA. 6660.

***Typewriters, Ofc. Eqpt.* 80**

ATTENTION, STUDENTS
SPECIAL rental for home use. All makes rented, sold and repaired. Rent the Noiseless No. 8; 3 months, $5.
American Writing Machine Co.
67 Forsyth St., N. W. Phone WA. 8376

TYPEWRITER BARGAINS.
ALL makes standards and portable. Special rates. We buy, sell, repair.
QUICK SERVICE TYPEWRITER CO.
16 Peachtree Arcade WA. 1618

***Wanted To Buy* 81**

WE BUY FURNITURE.
PIANOS AND SEWING MACHINES.
BASS FURNITURE COMPANY.
150 MITCHELL ST. MA. 5123.

HIGHEST cash prices paid for good used furniture. Merchants' Wholesale Furniture Co., 525 Peters St., S. W. RA. 1153.

NEW store opening needs used furniture quick. Union Furniture Co., 326-328 Peters St. JA. 2016.

All Kinds Good Used Furniture.
Seidel Furn. Co. 255 Peters. WA. 4389.

CASH for old gold, silver. Time Shop. 19 Broad. N. W., near Peachtree Arcade.

CASH used household goods. Central Auction Co., 145 Mitchell WA 9739

WANTED. Nice small modern gas range. Must be reasonable. HE. 9955.

MERCHANDISE

***Wanted To Buy* 81**

WILL send buyer with cash for used furniture. Chas. M. Cobb Furn. Co. WA. 5068.

WANTED—Good used shotgun. Must be cheap. JA. 6446.

CASH FOR USED FURNITURE.
MR. ROGER. WA. 6604.

CASH FOR USED CLOTHING.
240 Piedmont. 353 Edgewood. MA. 7957.

***Radios* 82**

CALL HE. 1080 FOR THE BEST OF RADIOS, RCA AND PHILCO SALES; SERVICE ON ALL MAKES.
CALHOUN RADIO CO.,
1400 PEACHTREE ST.

ROOM FOR RENT

***Rooms With Board* 85**

HIGHLAND-PONCE DE LEON.
EXCEPTIONALLY refined, comfortable home. Business people. Extra baths, porches. $25. HE. 5827-J.

GIRLS, 6 or 7, 3 lovely rooms, private bath, $5.50 to $6; hot water; good meals. 880 Juniper, N. E. HE. 6172-W.

1720 PEACHTREE RD.—Lovely vacancy, 3 boys, twin beds; 2 girls, priv. bath; couple, conn. bath; good meals. HE. 5906.

PIEDMONT Park, comfortable refined moderately priced, 2 rooms, home of 2 adults, substantial busi. people. VE. 1438.

699 PIEDMONT, cor. 3d, for couple, room, stationary wash stand, every conv., 2 or 3 meals. Sunday supper. WA. 6935.

886 BRIARCLIFF RD.—Attr. room for three busi. people. Also roommate gentleman. Twin beds. Good meals. HE. 8772.

704 PIEDMONT AVE.—Large room, priv. bath. Business people. Also single room, conn. bath. Gentleman. WA. 9114.

PEACHTREE-10TH SECT., COOL FRONT RM., CONTINUOUS HOT WATER, RATES REAS VE. 2703.

1340 P'MONT. Conn. rms., priv. bath; roommate young lady, young man. HE. 4645.

1279 W. PEACHTREE. Large room, twin beds, private bath, continuous hot water, priavte home. HE. 4635.

468 PRYOR, owner's nice home, real home-cooked meals, hot water, walking dist., gentlemen, $5. JA. 6506.

725 PENN—Attractive vacancies, private, connecting baths, steam heat, excellent meals. WA. 6293.

137 ELIZABETH, N. E.—Single and double room; also rmmate lady. MA. 6640.

PEACHTREE VACANCY, BUSINESS PEOPLE. ADJOINING BATH. HE. 5883.

1308 PEACHTREE — Bedroom, private bath. Balanced meals. Garage. HE. 3019

947 VIRGINIA AVE.—Lovely front room, twin beds, excellent meals. HE. 4836.

737 MYRTLE, N. E., attrac. rms., couple or gentlemen. Meals opt. WA. 4554.

LARGE, attractive room, private bath; excellent meals. 166 Ponce de Leon.

NEAR FOX, large room, twin beds, pri. home. Business couple. $5. MA. 4987.

184 11TH, N. E.—Accom. couple or 2 men; also roommate lady. HE. 3607-J.

1246 PONCE DE LEON—Large rm., conn. bath, other vacancies, $20-$25. DE. 7944.

INMAN PARK—$15 to $22.50 mo.; 2 meals, single beds, hot water. JA. 4573.

209 14TH, N. E. Attr. rms., conn. bath, meals par excel. Reas. HE. 2564.

2240 PEACHTREE ROAD—VACANCIES. ADULTS ONLY. REAS. HE. 0886.

1222 PEACHTREE, N. E.
Mgr. Mrs. Grier. Vac. young lady.

MODERN home, attr. 1 or 2 front rms., sep. entrance. Tasty meals. RA. 4295.

COLLEGE PK., FRONT CORNER ROOM, MEALS OPTIONAL. CA. 2759.

972 JUNIPER, lovely front rm., twin beds, excellent meals. VE. 1561.

ROOM and board on Ponce de Leon, near Moreland Ave., $25. DE. 8358.

COR. 15TH, W. PEACHTREE—Lovely rm., excel. meals, shower. HE. 8073-J.

197 14TH—Homey home, vacancies, conn. bath, delicious meals. HE. 4234.

1415 PEACHTREE—FRONT RM., CONN. BATH, TWIN BEDS. HE. 8183-J.

INMAN PK.—Pri. home, newly fur., hot water in room. DE. 6405.

***Hotels* 87**

EDISON—450 W. P'tree; clean rms., $3 wk. up. Daily rates, close in. JA. 8688.

***Rooms—Furnished* 89**

FRANCES HOTEL
343 PEACHTREE.
ROOMS, single or en suite; attractive weekly or monthly rates. JA. 9288.

WEST END—Private home, beautiful cor. rm., twin beds, adjoining bath. Breakfast if desired, $2.25 wk. each. RA. 2938.

WYNNE APT. HOTEL—Room, bath, $1 day, $5 wk., $17.50 to $30 mo. Hotel service 644 N. Highland, N. E. HE. 4040.

LARGE front room, newly furnished, twin beds, conn. bath, private entrance, couple or gentlemen, gar. HE. 1979.

LOVELY ROOM, CONV'S., BUSINESS LADY, MAY 1. 734 PONCE DE LEON COURT. WA. 3209.

BUS. people. 887 North Ave., N. E. Attr. room, meals opt. Garage. Private home. JA. 2544-W.

GATE CITY HOTEL, 142 Forsyth St., S. W., 50c day; $2.50 up wk. JA. 8757.

1461 PIEDMONT, private home. Attrac. rm., adj. bath, reas. HE. 5108-J.

PRI. home. nice rm., pri. bath, sep. entrance, busi. couple or girls. WA. 0724.

WEST END—Desirable front room adjoining bath, twin beds. RA. 3281.

PRIVATE home, nice rooms, adjoining bath, meals optional. MA. 7374.

ROOM FOR RENT

***Rooms—Furnished* 89**

1403 W. PEACHTREE—Apartment, corner room, business couple or women. HE. 4219-M.

REFINED pri. home, pri. entrance, all conveniences, gentlemen. HE. 3670-J.

WEST END—Attrac. rm., adj. bath, pri. home, gentlemen, reas. RA. 4383.

WEST END, new priv. home, attrac. rm., adj. bath, garage. Reas. RA. 5841.

MORNINGSIDE, room private bath, tub and shower, garage. HE. 7706-W.

407 BLVD., N. E. Furnished bedrooms, all conveniences. JA. 1828.

DRUID Hills, one or two business men; garage available. DE. 4593.

***Wanted Rooms* 92**

WANTED in Ansley Park. Bedroom and living room or room with studio couch with excellent mattress for single young woman, church secretary. Address W-241, Constitution.

***Hkpg. Rooms Furnished* 94**

INMAN PK., 89 Spruce—Large, beautiful rm., Beautyrest, radio, kitchen, sink, hot water, Frig., dishes, linen, ph., $8 week.

3 ROOMS, first floor apt., private bath, also lovely single room, refined semi-priv. home, 690 W. Peachtree.

685 W. PEACHTREE. Nicely furn. room and k'nette., conv's., good location. Fine for bus. woman or couple. HE. 6371.

NORTH SIDE—Large corner room, kitchenette, frigidaire, connecting bath. Adults. HE. 0826.

LOVELY lg. rm. and kitchen, autom. hot water, lights, gas, dishes, gar., $7. 664 Spring, nr. Biltmore. HE. 1850.

1440 DESOTO, S. W., 2 conn. redec., water, lights, ph., furn., $18; unfurn., $16.

N. S.—2 ATTRAC. RMS., REDEC., EVERYTHING FUR. REAS. HE. 7334.

817 PARK ST., S. W.—Room and kitchenette, all convs. Reas. RA. 9007.

2 ROOMS, redecorated, sink, adj. bath, owner, $25 month. HE. 8357-J.

MODERN 1-room and k'nette. apt., G. E. Adults, $6.50 week. 553 Courtland.

THREE completely furnished rooms, connecting bath. HE. 0599-J.

GRANT PARK, bedroom, kitchen, heat, lights, gas. Couple, $4.50. MA. 2993.

874 CAPITOL AVE., 2-rm. apt., sink, separate entrance. Owner's home; $20.

***Hkpg. Rooms Unfur.* 95**

3 OR 4 LOVELY rooms, brick home, furnace heat. See these today. 1057 Lawton, just off Lee St.

1030 GREENWOOD, N. E., 2 rms., priv. bath, lights, water, gar., adults. HE. 1692-J.

PEACHTREE Hills, 2 rms., priv. entrance, bath, shower, busi. people. CH. 1500.

INMAN PARK, 113 Hurt St., 3 rms., priv. bath, heat, hot water, adults, $22.

***Hkpg. Rooms Fur., Unfr.* 96**

678 GORDON AVE., S. W., 2 or 3 large rooms, fur. or unfur., garage, gas lights, water, phone.

678 GORDON PL., S. W., 2 or 3 large rooms, fur., or unfur., garage, gas lights, water, phone.

REAL ESTATE–RENT

***Apartments—Furnished* 100**

BEAUTIFUL front apt., first floor, connecting tile bath, frigidaire, lights, gas, linens and dishes, $8 weekly. Another $6.50. One without kitchenette $4.50. 161 Merritts Ave., N. E., WA. 4095.

SUBLET for summer, N. Side, 3 fur. rooms and bath, elec. range and refrig., piano. Reasonable. W-260, Constitution.

ATTRACTIVE small furnished apts. Available now, 131 Forrest Ave., N. E., WA. 7416.

DECATUR—6 rms., 2 bedrms., elec. furn. Children considered, $57.50. DE. 4032.

233 GA. AVE., S. E.—3 ROOMS, FUR. OR UNFUR. CHEAP. WA. 2450, WA. 4952.

UNUSUALLY attr. 3-rm. apt., completely refinished. Adults. 421 Blvd., N. E.

815 PONCE DE LEON—3 or 4 rms., nicely furn., newly dec.; Frig., heat. Apt. 10.

BEAUTIFUL 5-R. BATH; CONVS. 182 ELIZABETH, N. E. WA. 2450. WA. 4952.

SUBLEASE, Apt. 3, beautifully furn. eff., avail. now. Adults, $45. HE. 0289-J.

970 WAVERLY WAY, 4-rm. apt., heat, gar.; near stores, car line. JA. 2435-R.

1215 EUCLID AVE., 3-room efficiency, conveniences, adults. JA. 3055.

EAST POINT—3 rooms, nicely furnished, conveniences. CA. 3532.

N. S.—Delightful efficiency, redecorated throughout. Clean, modern. WA. 8607.

321 W. PEACHTREE—3 rooms, private bath, porch; conv. HE. 1886.

***Apartments—Unfur.* 101**

2214 PEACHTREE RD.
FULL-size 5-room apt. See janitor or phone
G. G. SHIPP
Office, WA. 8372. Residence, BE. 1534

ITALIAN VILLA.
SURROUNDED by Ansley Park golf club links. Small attractive 3-room apt., electric refrig., stove, $45. HE. 2050.

SUBLEASE MODERN 4-ROOM NORTH SIDE APT. CAR LINE. BUS. RENT REDUCED. BUSINESS COUPLE OR ADULTS. WA. 1171.

APARTMENTS of distinction Braircliff Inc., 755-63 Peachtree. WA. 1394.

REAL ESTATE–RENT

***Apartments—Unfur.* 101**

749 PEACHTREE, N. E. (Blackstone), 5-rm. corner, $60.
GARLINGTON-HARDWICK. MA. 6213.

BEDROOM APT.
908 JUNIPER ST., living rm., bedroom, kitchen. Apply Apt. 38 or see janitor.

946 MYRTLE, N. E., ATTRACTIVE 3-ROOM APARTMENT, ELECTRIC REFRIGERATOR, STEAM HEAT.

942 PONCE DE LEON, N. E., Apt. No. 4—6 rms., 2d floor, newly redecorated. Sharp-Boylston Co., WA. 2930.

SUBLEASE lovely 4-room apt., porch, garage, electric refrigerator. 310 6th St., Apt. 4, $42.50. HE. 8105-R.

677 SOMERSET Terr., N. E., apt. D-2, 4 rms., elec. refrig., $47.50. Wall Realty Co. MA. 1133.

412 BLVD., N. E.—Liv. rm., bed rm., dinette, kitchen, $22.50. Apt. 4. MA. 8590.

826 DIXIE, N. E., INMAN PK., 4-RM. EFFIC'Y TERRACED APT. GARAGE, $32.50. JA. 5570-W.

1116 ROSEDALE DR., 4 or 5-rm. apt., 2 bedrms., porch $42.50. Frigid. Apt. B-3.

PEEPLES ST., 4 and 5 rms., newly dec. Reduced for summer. RA. 4432.

486 BOULEVARD, N. E. Efficy. or bedrm. apt, Murphy bed. Redec. Apply janitor.

OVERLOOKING Pk., lovely 4-rm. up; lge. porch. $45. 1130 Piedmont. WA. 1714.

ONE-ROOM bachelor apt. 332 Ponce de Leon Ave. See resident mgr., Apt. 15.

405 CLIFTON RD.—3 rms., pri. ent., couple; good location, all convs. DE. 6901.

WEST END, 824 Cascade Ave., Apt. 2; 3 and 4-rm. apts. Good condition.

4 ROOMS, newly decorated, garage, water, telephone, $20. MA. 0709.

3 ROOMS, private bath, private entrance, garage. 854 Stewart Ave. RA. 4828.

532 BLVD., N. E., apt. 2, 4 rms. $37.50. Cheves-Green. WA. 3050.

***Apts.—Fur. or Unfur.* 102**

LARGE room, k'nette, studio couch, $22.50. 997 Highland View. HE. 4554-W.

915 GREENWOOD, N. E. Attrac. front bedroom apt., elec. refrig. MA. 3087.

1288 NORTH AVE.—4-rooms $35. J. W. Plunkett Jr., WA. 6466, DE. 5135.

***Duplexes—Furnished* 105**

252 LITTLE, S.E., living, 2 bedrms., bath, kitchen, elec. refrig. $25. HE. 2399-M.

***Duplexes—Unfur.* 106**

1590 WESTWOOD, attrac. 4 rooms, brkft., hardwd. floors, redec., $32.50. RA. 2186.

844 CLEMONT DR. Beautiful colonial 6-rm. Heat, hot water, garage. HE. 8668.

1,000 WMS. MILL RD., redec., 5 rm. dup., 2 bedrms., G. E. Adults. MA. 0735.

5 ROOMS, UPPER. ALL CONVENIENCES. HEAT. WATER FUR. RA. 5849

KIRKWOOD—May 5. Modern 5 rms., furnace, gar., near car, $33 mo. DE. 7325.

888 BLVD., N. E.—Upper 6 rooms, redecorated, all convs., furnace heat.

***Duplexes—Fur. or Unf.* 107**

1019 WASHITA, N. E., 5-room duplex, heat, garage, adults. HE. 8117.

***Houses—Furnished* 110**

CLAIRMONT PARK, DECATUR, 6 ROOMS, ALL MOD. CONVS. DE. 0673.

***Houses—Unfurnished* 111**

235 WILTON DR., best section, Decatur, 6-room brick, $45. DE. 1097.

816 ADAIR AVE.—6-room bungalow, redec., all conveniences; furnace heat.

McNEAL PROPERTIES. 8-ROOM FRAME HOUSE 395 WINDSOR. REAS.

252 SYDNEY, S. E., at Hill, 6 large rooms, newly dec. $27.50. HE. 1850.

533 LINWOOD AVE., N. E.—7-r. brick, $55. C. G. Aycock Realty Co.

861 MENTELLE DR.—7-r. br. bung.; 3 bedrooms, fur.; $45. WA. 7137.

DRUID HILLS—Beautiful 5-r. br. Newly condt. Quiet, restful. $52.50. WA. 1915.

***Office & Desk Space* 115**

244 PEACHTREE ARCADE—Desk space, $10. Private offices, mail, stenog. serv.

231 HEALEY BLDG.—Private offices, furn or unfurn.; desk space. Mail serv.

***Suburban For Rent* 117**

3-ROOM house, garage, 20 acres; Dunwoody Rd. 1 mile north of Spalding Dr., $20. McLendon Brothers, WA. 0531.

***Wanted To Rent* 118**

WANTED TO RENT—Furnished house or apartment in good neighborhood, from June 1 to October 1, 3 or 4 bedrooms, 1 or 2 baths, preferably 2 baths, or 1 tub and a shower. Name price and location with full particulars. Address F-584, care Constitution.

YOUNG couple want room and pri. bath on No. Side. E-405, Constitution.

REAL ESTATE—SALE

***Houses For Sale* 120**

North Side

HOUSES and duplexes on north side and West End, 15 and 20 years to pay, low interest. 1810 Rhodes-Haverty Bldg.

ANSLEY PARK—1½-story, 4 bedrooms, 3 baths, $5,500. Call Harrie Ansley, WA. 1511.

MOST attractive complete home, Haynes Manor, brick, 3 bedrooms, 2 baths, large lot. Less than cost. HE. 3245.

559 CANDLER ST., N. E., near Little 5 Points, lot 75x240, painted, redec., easy 10-year term. Alfriend. WA. 5301.

NATIONAL Realty Management Co., Inc. Ground Floor Candler Bldg., WA. 2226.

TRIPLEX—Home and income. 2 apts., rented. Good investment. JA. 2352.

BEAUTIFUL wooded lots on Bellaire Dr. (off Club Dr.) WA. 9511.

NEW 6-rm., 2 bath brick. You'll like it. WA. 7991.

JOHN J. THOMPSON.
Candler Bldg. WA. 3935

SACRIFICING equity new Garden Hills home. Any reasonable offer. HE. 8574.

BEAUTIFUL white painted brick, 3 bedrooms, 2 tile baths, 100x425. CH. 2176.

Classified Display

Locksmith and Keys

Lawn Mowers, Hedge Shears, Scissors, Butcher Knives
Hand Saws Sharpened, Repaired
ATLANTA KEY SHOP
11-A FORSYTH, N. W.
JA. 1433—JA. 3177

Classified Display

Electric Contracting

Still Looking at You
C. A. Puckett
At Buckhead
HOUSE WIRING
REPAIR WORK
ELECTRICAL FIXTURES
See Me for "Better Lighting"
18 Roswell Rd.
CH. 3622
RES CH 1368
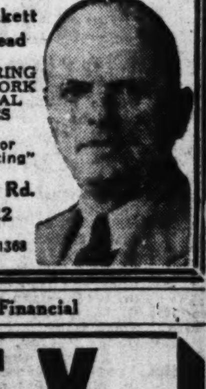

Financial

MONEY
FOR SALARIED PEOPLE
NU-WAY FINANCE COMPANY
252 PEACHTREE ARCADE PHONE WA. 5369

Classified Display

Printing and Engraving

GRADUATES—
SPECIAL
QUALITY CALLING CARDS
Printed, 50 for 59c—100 for 79c
Processed, 50 for 89c—100 for $1.09
ANTHONY'S PRINT SHOP
56½ POPLAR, N. W. JA. 0342

Announcements

LIQUOR STORE OPERATORS
Purchaser's Signature Books Now on Hand.
THE NATIONAL CASH REGISTER CO.
376 Peachtree St., N. E. WA. 0111
This Is Our Only Office in Atlanta

ANSWERS TO TEST QUESTIONS

Below are the answers to test questions printed in editorial page.

1. Nathan Straus.
2. Any organ in the body that appears not to function.
3. The second fight between Tunney and Dempsey in Chicago in 1927.
4. George D. Aiken.
5. A nine-days' devotion to any religious object.
6. Switzerland.
7. Alabama.
8. Washington, D. C.
9. 2,000.
10. Bringer of good tidings.

Today's Common Error.
Coup is pronounced koo; not koop.

REAL ESTATE—SALE

Houses For Sale 120

Grant Park.

329 ORMOND ST., S. E. 7-ROOM home in good condition, furnace heat, double garage, fenced, shrubbery, near Grant Park, $3,000. Terms. WA. 5620 or MA. 7371.

South Side

16 LITTLE St. S. E., 6 room frame, good condition, all conveniences, reasonable terms. Call C. P. McMurray, WA. 9551.

East Lake

2722 ARBOR AVE., $1,800. Terms. Mercer. WA. 2162.

Miscellaneous.

BUY A HOME
HAVE the TITLE GUARANTEED and INSURED by
Atlanta Title & Trust Co.

Auction Sales 121

McGEE LAND CO.
320 Healey Bldg. WA. 3680.

PIERCE-COLLINS AUCTION CO.
Mortg. Guar. Bldg. MA. 9377.

Farms for Sale 127

120-ACRE farm, 4-rm. house, barn, timber, 20 acres facing Jackson lake. Fine for fishing. Sell $3,500. Will take vacant lot or clear house. JA. 3761.

Investment Property 129

6-ROOM house, near Sears Roebuck and Ga. Baptist hospital, a bargain at $1,000 cash or $1,250 terms.

$700. APPROX. 7 acres and summer house near lake, a delightful summer retreat and investment.

3-ROOM house, needs some repairs, $15 rent value, in white section of city, a good buy for only $400 cash. Call any time. WA. 5632.

Lots for Sale 130

We Sell HOLC Homes
ADAMS-CATES CO.
2d Floor Hurt Bldg. WA. 5477.

FORMERLY 357 Pryor St., 50x106; good industrial site. Will sell cheap. Phone WA. 3111.

HAAS & DODD.

$1,050—LEVEL, elevated grove lot, Club Dr., 95x270. The only one left. Water, lights, gas. Geo. P. Moore, WA. 2326.

NEAR Peachtree Rd., school and stores. Beautiful elevated lot, all improvements. $495. CH. 1836.

SPRING LAKE PARK—Lots $300. A. G. Rhodes & Son, 204 Rhodes Bl. WA. 6024.

COR. 53x165 in Morningside, $900. Terms. Allan-Goldberg Realty Co. WA. 1697.

FOR best section north side lots, call Burdett Realty Co., WA. 1011.

$1,200 FOR 16 CITY LOTS. A. GRAVES, WA. 2772.

Property For Colored 131

HUNTER TER.—Large lots, near end of West Hunter car line. $5 down, $5 mo. Owner, 604 Candler Bldg. WA. 5862.

656 JONES AVE., 978 Mason-Turner, 248 Griffin. Bell & Arnold, JA. 4537.

215 ASHBY ST.—7 rooms. New paint. Will trade. WA. 2534.

Sale or Exchange 134

90—SIX-grave lots, Roseland cemetery, for farm near Atlanta. CA. 1911.

Suburban 137

MARIETTA, Georgia, lovely colonial type one-story house, 4 bedrooms, 3 baths, 7 closets, all conveniences, inclosed garden, profusion shrubbery; best residential section. Price right for quick sale. Phone 3, Earl Medford, Marietta, Ga.

5 ACRES, 5-room house, all city conveniences, very low price, good terms. Mr. Byrd, RA. 0381; JA. 0668.

HUMPHRIES REALTY CO.

DANDY 20 acres, house, barn, oak grove, branch, 14 miles out. $2,150. Also 10 beautiful wooded acres; branch. $1,250. Terms. J. J. Hemperley, WA. 7310.

DOLLAR RD., Adamsville, 7½ acres. New 3-bedrm. white frame. All convs. Lovely valley view. Terms like rent. Burks. WA. 3600.

7-ROOM house, large lot, water, lights; near car line; 7 miles out, $1,395. Some terms. C. H. Smith. WA. 1693.

13 ACRES, just off new Maritta Hwy. Price $800. Terms. McKinnon, WA. 1603.

Wanted Real Estate 138

WE sell homes, farms, business properties, vacant lots anywhere in Ga. or adj. states. For quick, satisfactory results see or write us. Johnson Land Co., Haas Howell Bldg., Atlanta, MA. 1933.

WILL pay up to $500 cash for close-in N. E. section, vacant lot; describe fully. Address E-360, Constitution.

LIST your property for sale with McNabb Realty Co., MA. 0293.

AUTOMOTIVE

Automobiles For Sale 140

Buicks.

1933 BUICK "67" SEDAN. 6 W. WHEELS. PERFECT SHAPE, $295. TERMS. 266 PEACHTREE. WA. 2845.

Chevrolets.

DEPENDABLE USED CARS AND TRUCKS
"The Old Reliable"
JOHN SMITH CO.
Chevrolet Dealer
530 W. Peachtree St. HE. 0500

1936 CHEVROLET DE LUXE TOURING SED., RADIO, HEATER, $395. WA. 2028.

DOWNTOWN CHEVROLET CO.
329 WHITEHALL ST. MA. 5000

Chryslers.

HARRY SOMMERS, INC.
GUARANTEED resale cars at lowest prices. Peachtree at Forrest. JA. 1834.

Fords.

REPOSSESSED 36 V-8 De Luxe, perfect condition, good tires and paint, a bargain for cash or will trade for cheaper car or truck. Mr. Morris, DE. 6394.

1938 FORD DE LUXE FORDOR, 2,500 MI. RADIO, HEATER, GRILL GUARD, $175 OFF. MR. FRAKES, WA. 7723.

WHO wants to steal this one? 1937 Ford de luxe tudor, trunk, $395. No trade. Hall Motors, WA. 2263.

FORD tudor, 1936 motiel, clean and in good shape, $325. 233 Spring St. WA. 3297.

SACRIFICE 1934 de luxe model Ford tudor sedan; radio, heater, new tires; $225; $50 cash. Finance balance. WA. 9135.

'31 MODEL "A" FORD coupe. Good cond., $122. Myers, 31 No. Av. HE. 3637.

1930 FORD tudor, good tires, paint, $75. East Point Co., 229 Whitehall. WA. 6993

1937 FORD "60" sedan in perfect condition, a bargain. 132 10th St., N. E.

1931 FORD TUDOR, $85. Lane Delvin Mtrs., 75 Forrest. MA. 2941.

Oldsmobiles.

10—1937 Oldsmobiles. All body types. Sacrifice prices.
FROST-COTTON.
450 Peachtree. WA. 9073.
Cor. Spring and Baker. MA. 8660.

WILL sell 1936 Oldsmobile 2-door with trunk, good rubber and clean throughout, $390. Mr. Moffett, RA. 7603.

Plymouths.

LOOK!
1935 PLYMOUTH DE LUXE COUPE, EXCELLENT CONDITION, TO BE SOLD AT SACRIFICE. CASH OR TERMS. CALL MONDAY MORNING. MR. BRADLEY, WA. 8367.

1937 PLYMOUTH 4-door touirng sedan. Looks and runs like a new car. Sacrifice for $495. No trades but can arrange terms. Harper, HE. 1650.

Willys

1936 WILLYS sedan, clean, $225. LOUIS I. CLINE, 320 P'tree, WA. 1838.

Packards.

TRADE equity '37 Packard six for cheaper car. Owner. W-239, Constitution

1936 PACKARD "120" convertible coupe, radio. Sacrifice. Matthews, MA. 4457.

Pontiacs

1936 PONTIAC, 2-door with radio, special $395. 110-116 Spring, opp. Sou. Ry. Bldg.

Studebakers.

1936 STUDEBAKER de luxe coupe, overdrive, heater, beautiful Hollywood beige finish, heavy duty tires, extra clean throughout. Only $550. Yarbrough Motor Co., 559 West Peachtree St., HE. 5142.

LATE 1935 Studebaker Dictator 4-door sedan, original paint, 22,500 actual miles; splendid care, private owner. Sacrifice, due to death in family. HE. 4850.

JASPER

By Frank Owen

"Don't worry—he'll keep collecting them from under the seats until he finds yours!"

JEWS IN UNIVERSITIES REDUCED IN AUSTRIA

VIENNA, April 24.—(AP)—The minister of education announced today that henceforth the number of Austrian Jewish students in Austrian universities would be limited to 2 per cent of the enrollment.

Previously, 33 per cent of students in the Medical College of Vienna University were Jews. The percentage for the entire university was 19.42.

ELASTIC HOSIERY

GARTER HOSE
Linen $2.50 | Silk $3.50
KNEE CAPS
Linen $1.50 | Silk $2.00
ANKLETS
Linen $1.50 | Silk $2.00
Other lengths to order

Everhart Surgical Supply Co.
493 PEACHTREE ST.
WA. 6506

PRIVATE LOANS
On Diamonds, Watches and Jewelry
W. M. LEWIS & CO.
4TH FLOOR PETERS BLDG.

AUTOMOTIVE

Automobiles For Sale 140

Terraplanes.

1937 TERRAPLANE 4-door sedan, bargain. Terms. Frank Garmon, WA. 9830.

1933 TERRAPLANE SEDAN. New tires, $200. JA. 2727.

1937 TERRAPLANE touring brougham, extra clean. Trade and terms, HE. 9613.

Miscellaneous.

BOOMERSHINE LEADS
ATLANTA IN USED CAR VALUES
BOOMERSHINE MOTORS, INC.
435 Spring St. 520 Spring St.

CALLAWAY MOTOR CO.
600 W. PEACHTREE.
HE. 5858.

50 CARS, at sacrifice prices, see us before buying. 110-116 Spring, opp. Sou. Ry. Bldg.

USED cars, $10 down, $2.50 week. No carrying charges. 276 Edgewood.

CAPITAL AUTOMOBILE COMPANY.
Opposite Biltmore Hotel. HE. 1200.

WADE MOTOR COMPANY.
399 Spring St. WA. 6720.

Auto Trucks For Sale 141

1934 CHEVROLET pickup truck, mechanically perfect, low mileage. Will sell cheap. 314 Peachtree. WA. 5151.

'35 CHEV., 157 w. b. duals, $245. GENERAL MOTORS TRUCK, 231 IVY.

Auto Trucks Rent 142

DIXIE DRIVE IT YOURSELF CO.
14 Houston St., N. E. WA. 1870

HERTZ DRIV-URSELF. Rent a Truck. 40 Auburn Ave. WA. 8080.

Cylinder Grinding 149

FORD A remanufac'd engs., exch. $30.50
FORD V-8 remanuf'd engs. exch. $40.50
McNEAL ENGINE WORKS.
Since 1905. 330 Rawson. WA. 6407.

Trailers 157

NEW AND USED TRAILERS, $395 UP. TRAILCAR, INC., 1396 BLASHFIELD. JA. 1045.

Covered Wagon Trailers, $435 up., deliv. EVANS MOTORS, 234 PEACHTREE.

Wanted Automobiles 159

CASH FOR ALL LIGHT MAKE CARS
John S. Florence Motor Co.
230 WHITEHALL ST. MA. 3362-3

CASH FOR YOUR CAR.
OPTION FOR REPURCHASE.
CASH & CREDIT AUTOMOBILE CO.
381 MARIETTA ST. WA. 2028.

HIGHEST CASH PRICES FOR LATE MODEL CARS. FRANK FROST.
452 PEACHTREE. WA. 9070.

CASH to owner for good light car. Phone Mr. Key, WA. 9833, 9 to 3 p. m.

CASH for used car. Manning Car Co., 263 Spring St., N. W., WA 6749.

Classified Display

Auto Trucks for Sale

Used Truck Bargains

1934 Dodge Pickup; A-1 condition	$195
1934 Dodge Sedan Delivery	185
1934 Chevrolet ½-Ton Pickup	225
1935 International ½-Ton Pickup	250
1936 G. M. C. ½-Ton Stake Body	360
1932 Ford 1½-Ton, 157-in. W. B., 4-Cyl. Motor	75
1933 Chevrolet 1½-Ton, 157-in. W. B., stake body	100
1935 G. M. C. 1½-Ton Stake Body	295
1935 Dodge 1½-Ton, 157-in. W. B., Stake Body	335
1936 Ford or Chevrolet, 131-in. W. B.; A-1 condition; each	375
1935 Chevrolet 1½-Ton, 157-in. W. B. Duals	150
1936 Chevrolet 1½-Ton, 157-in. W. B.; A-1 cond.	350

INTERNATIONAL HARVESTER CO.
578-80-82 Whitehall St.
MA. 4442

BIGGER-BETTER

A pure sparkling cola beverage with great food value. Enjoy its goodness.

5¢

WORTH A DIME

NOTICE

The undersigned banks, members of

The Atlanta Clearing House Association

Will Observe

MEMORIAL DAY
TUESDAY, APRIL 26, 1938

and will transact no banking business on that date.

THE FIRST NATIONAL BANK OF ATLANTA
CITIZENS & SOUTHERN NATIONAL BANK
THE FULTON NATIONAL BANK OF ATLANTA
TRUST COMPANY OF GEORGIA

Historic Rise in the Value of Gold Continues as Franc Goes Lower

Rumors That France Will Permit Devaluation Bring Denial.

By GEORGE T. HUGHES.

(Copyright, 1938, for The Constitution and North American Newspaper Alliance, Inc.)

NEW YORK, April 24.—The French franc is having another attack of extreme weakness. It closed last week in New York, off more than 14 points at a new low for the year, which was also the lowest since 1926 in terms of the dollar. In London it was quoted at almost the lowest of record in terms of sterling, and everywhere, in terms of gold, it was at an all-time low.

There have been rumors of an intention on the part of the new French government to countenance another devaluation, which, however, were contradicted in an official statement reaffirming the determination of the cabinet to take the necessary measures to restore financial stability. The fact remains that, as things stand now, an ounce of gold will buy more francs than ever before.

Quite aside from the French situation, the fact is that, over long periods, gold always appreciates in terms of national currencies. There may be intervals, during which a particular currency has no fixed official value in gold, when the yellow metal may depreciate, but the long-time trend is invariably upward.

The case of the pound is the best illustration. Before the suspension of gold payments by Great Britain on September 21, 1931, an ounce of gold was worth 85 shillings, 9 3-4 pence. That had been the fixed and invariable exchange relation between gold and the pound from 1717 to the outbreak of the World War, except for the period during and following the Napoleonic wars, and, in that interim, the fortunate holder of gold could get a great deal more for his hoard in his national currency.

Since the World War, again with a brief intermission, gold has commanded much higher prices. Since 1931, it has been as high as 149 shillings 4 pence an ounce, and at no time since 1935 has it been as low as 137 shillings, so that its fluctuations in sterling have been held to about 2 3-4 per cent for the past three years.

Weather Outlook For Cotton States

Louisiana and Mississippi: Mostly cloudy Monday and Tuesday.

Alabama and Extreme Northwest Florida: Partly cloudy Monday and Tuesday.

Arkansas: Cloudy Monday and Tuesday.

Oklahoma: Cloudy Monday; Tuesday cloudy, probably showers.

East Texas: Cloudy, local thundershowers in west portion Monday; Tuesday cloudy, probably scattered thundershowers.

West Texas: Mostly cloudy Monday and Tuesday.

Florida: Partly cloudy Monday and Tuesday, possibly light showers on extreme south coast; warmer in extreme northeast portion Monday.

North Carolina: Partly cloudy Monday and Tuesday, slightly warmer in east portion.

South Carolina: Partly cloudy Monday and Tuesday, slightly warmer in northeast portion Monday.

News of Gate City Told in Paragraphs

Dinner-dance will be held at 7:25 o'clock tomorrow night by the Kiwanis Club of Atlanta, in the Standard Club. E. E. Whitaker heads the arrangements committee.

Dr. Joseph S. Kornfeld, former president of the Columbus, Ohio, board of education, will address the Atlanta Optimist Club at noon tomorrow in the Henry Grady hotel.

Marker to the memory of Mary E. Bryan, southern writer, will be unveiled at Clarkston at 3 o'clock this afternoon, under auspices of the Clarkston Woman's Club.

GEORGE G. BARNARD, SCULPTOR, 74, DIES

Artist Designed the Famous Rainbow Memorial Arch and Many Statues.

NEW YORK, April 24.—(UP)—George Gray Barnard, 74, one of America's greatest sculptors, died today in Harkness pavillion at the Medical Center of a heart ailment. He had been ill two weeks.

A nurse was with Barnard when he died.

He is survived by his widow, Mrs. Edna Monroe Barnard; two daughters, Miss Vivia Barnard and Mrs. Barbara MacGregor, both of Waterford, Conn., and a son, Monroe Barnard, who lived with his father.

No funeral arrangements have been made.

Barnard's most ambitious work, a 100-foot war memorial known as the Rainbow Arch—was uncompleted at his death. It had been executed in a plaster model and for years the sculptor had hoped to raise funds to execute it in marble. He had planned to sell his private art collection to get funds for this purpose.

The Metropolitan Museum of Art announced today that it would open on May 14 the new cloisters in Fort Tryon Park as a museum of medieval art and architecture, the nucleus of which consists of pieces collected by Barnard and sold by him in 1925 to John D. Rockefeller Jr., for $625,000.

MORTUARY

MRS. ANNIE C. TURNER.
Last rites for Mrs. Annie C. Turner, 37, of 821 Pierce street, College Park, who died Saturday morning in a private hospital, were held yesterday afternoon in Mount Olive Baptist church. Burial was in the churchyard under the direction of Paul T. Donehoo.

MRS. MARY E. LONG.
Final services for Mrs. Mary Elizabeth Long, 48, who died Saturday morning in her home in Riverdale, were held yesterday afternoon in Flat Rock Baptist church, conducted by the Rev. D. L. Meeks. Burial was in the churchyard, under the direction of Howard L. Carmichael.

MRS. SUSIE M. IVEY.
Funeral services for Mrs. Susie M. Ivey, 41, of 605 Kennedy street, N. W., who died Saturday in a private hospital, were held yesterday afternoon in Rosses' chapel, near High Shoals, conducted by the Rev. W. N. Pruitt. Burial was in the churchyard under the direction of West Side Funeral Home.

THOMAS JAMES LEE JR.
Thomas James Lee Jr., infant son of Mr. and Mrs. Thomas James Lee, of 119 Ormond street, S. W., died yesterday in a private hospital. Surviving are only his parents. Funeral services will be held at 10 o'clock this morning at the graveside in West View cemetery, conducted by the Rev. Howard Johnson, under the direction of Harry G. Poole.

STATE DEATHS

W. A. HUMPHREY.
ALAMO, Ga., April 24.—W. A. Humphrey, 86, prominent Wheeler county farmer, died Thursday and rites were held Friday, the Rev. L. Avery officiating. Mr. Humphrey is survived by the following sons and daughters, Mrs. D. B. Graham, C. C. Humphrey and T. W. Humphrey, all of Helena; Mrs. C. L. Perdue, of Cedar Keys, Fla.; Mrs. J. H. Parris, of Dublin; R. L. Humphrey, of Mt. Vernon; W. E. Humphrey and Mrs. V. C. Maddox, of Alamo; Mrs. W. H. Bell and Miss Tilda Humphrey, of Atlanta; J. L. Humphrey, of Glenwood; Mrs. H. T. McGee, and Lula Mae Humphrey, of Alamo, and Bettie Humphrey, of Snow Hill. Forty-five grandchildren and 15 great-grandchildren also survive.

JAMES M. WHITE.
ROME, April 24.—Funeral services for James M. White, veteran member of the local fire department, were held here Saturday afternoon with the Rev. O. E. Rutland and the Rev. J. W. Brinsfield officiating. Interment was made in the Consasean cemetery, near Kingston. Mr. White, who died Friday at 221 South Broad street, was the operator of a cleaning concern and also a member of the South Rome Methodist church. Survivors are: his widow; a son, James L. White, of Rome; a daughter, Miss Louise White, of Atlanta; also four sisters and one brother.

Is Installed as Pastor

The Rev. Cecil B. Lawter, 26-year-old senior at Columbia Seminary, Decatur, who was installed formally as pastor of the Inman Park Presbyterian church at 11 o'clock yesterday morning.

Elected Emory Editor Gets Right To Work

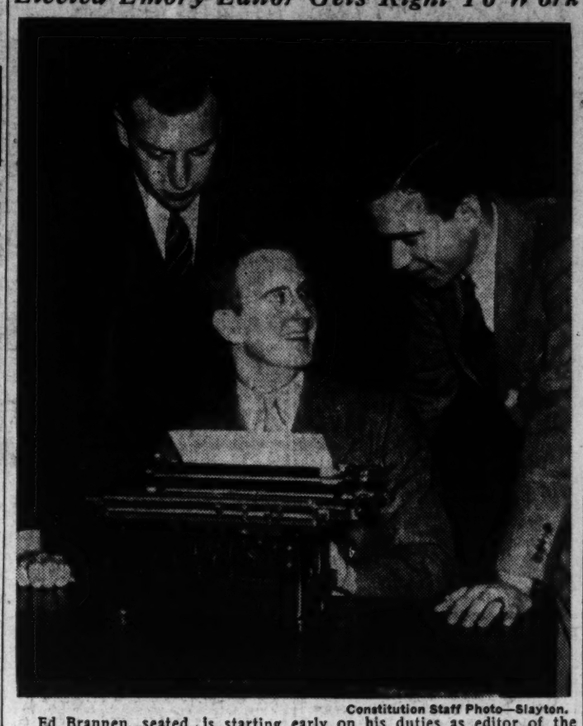

Constitution Staff Photo—Slayton.

Ed Brannen, seated, is starting early on his duties as editor of the Wheel, Emory University student newspaper. Watching their fellow-editor pound out the weekly editorial are John Gifford, left, new editor of the Campus, yearbook, and James Byrd, who will head the Phoenix, quarterly magazine. In student elections last Friday, Brannen polled the largest number of votes ever accorded a single candidate.

FOUR-H CLUBSTERS ELECT OFFICERS

3-Day Conference Closes; New Officers Installed.

AIKEN, S. C., April 24.—(AP)—Seventy-five Four-H Clubsters, students of colleges in the Carolinas and Georgia, closed a three-day conference at Camp Long, 4-H camp 12 miles from here, today.

The conference elected Harold Stokes, of Clemson College, president; Sara Nicholson, of the University of Georgia, first vice president; Ann Knotts, of Winthrop College, second vice president; G. B. Oliff, of the University of Georgia, secretary and treasurer; Ruth Wingard, Winthrop College, recreational director, and Miss Emmis Nelson, girls' 4-H Club agent for Georgia, was named conference director.

FLOWER SHOW SLATED.

UNADILLA, Ga., April 24.—The Unadilla Flower show will be held April 28, with Mrs. Kinney Peavy as chairman. Other members of the show committee are Mrs. E. L. Saunders, Mrs. C. M. Leggitt and Mrs. J. H. Beddingfield.

FUNERAL NOTICES

TERRELL, Mr. James A.—Mr. James A. Terrell, of 3581 Fulton avenue, Hapeville, Ga., passed away Sunday evening, April 24, 1938, at a private hospital in his 56th year. He is survived by his wife and one brother Mr. O. C. Terrell, of Atlanta, Ga. Funeral arrangements will be announced later by Brandon-Camp Funeral Home, Hapeville.

BROWNE, Mr. Thomas George—Died in Tampa, Fla., Mr. Thomas George Browne, of 2260 Peachtree road, April 23, 1938. He is survived by his wife; daughters, Miss Mary Browne, Miss Jane Browne; son, Mr. Thomas George Browne, Jr., Atlanta; sisters, Mrs. Joseph Henshaw, Mrs. Jane Pittman, all of Detroit, Mich., and Mrs. W. P. Browne, Drew, Miss. Funeral arrangements will be announced later. H. M. Patterson & Son.

DALEY, Mr. Ernest—Died, Mr. Ernest Daley, of Powers Ferry road, April 24, 1938. He is survived by his wife; parents, Mr. and Mrs. James Daley, St. Paul, Minn.; aunts, Mrs. Clayton Cooley, Minneapolis, Minn., and Mrs. Henry Haven, Jacksonville, Fla. Private funeral services and interment will be held Tuesday, April 26, 1938, at 11 o'clock at the graveside in West View cemetery. Rev. Theodore S. Will will officiate. H. M. Patterson & Son.

KNIGHT, Mr. James B.—Mr. James B. Knight died Sunday afternoon at the residence, 476 Flat Shoals avenue, S. E., in his 81st year. He is survived by his wife; three sons, Mr. J. H. Knight, Mr. W. W. Knight and Mr. Edmond Knight, of Millen, Ga.; daughters, Mrs. H. T. Dingler, Covington, Ga.; Mrs. Ada Bearden, Mrs. H. A. Bennett, Mr. W. C. Hale, Mrs. Martha Hitchcock, Mrs. O. B. Jackson, of Monroe, Ga., and Mrs. W. P. Roberts, Good Hope, Ga., and one brother, Mr. George Knight, Dacula, Ga. Funeral services will be conducted Tuesday afternoon at 2 o'clock at Alcova Baptist church. Rev. Ed. A. Caldwell will officiate. Interment in churchyard. A. S. Turner, funeral director.

LODGE NOTICES

The regular convocation of Mount Zion Chapter No. 16, R. A. M., will be held at the Masonic temple this (Monday) evening, April 25, at 7:30 o'clock. All Royal Arch Masons cordially invited. CHAS. A. PEACOCK, H. P.
BARTIS E. GOODMAN, Secretary.

The regular communication of Oakland City Lodge No. 373, F. & A. M., will be held this (Monday) evening at 7:30 o'clock in their hall, 1171½ Lee street, S. W. Oakland City members urged to attend. Visiting brethren assured a cordial welcome. By order of RALPH STECKEL, W. M.
J. P. FLYNN, Sec.

The regular communication of Hapeville Lodge will be held this (Monday) evening at 8 o'clock. Please note change of hour. Entered Apprentice degree will be conferred. Members urged to make this a full attendance. Visiting brethren urged to meet with us. By order of
C. McNEILL LEACH, W. M.
CARL C. EMERSON, Sec.

The regular communication of College Park Lodge No. 454, F. & A. M., will be held in the lodge hall this (Monday) evening, April 25, at 8 o'clock. All qualified brethren cordially invited. By order of
C. V. MADDOX, W. M.
A. P. SMITH, Sec'y.

PETER A. MARINOS DIES UNEXPECTEDLY

Businessman Stricken While Helping Wife Prepare Easter Feast.

Peter A. Marinos, 47, owner of the Paramount Linen Supply Company, died of a heart attack early yesterday as he worked in the kitchen of his home, helping his wife prepare the traditional Easter feast of his people.

He had returned only shortly before from the early morning service of the Greek Orthodox Catholic church—the service which ushered in the Greek Easter.

Mr. Marinos came to America from Greece in the early part of the century. He stayed in New York for a few years, then came to Atlanta.

A member of the Greek Orthodox Catholic church here, he was well known among members of the Greek-American colony. He resided at 607 Central avenue, S. W.

Surviving, besides his wife, are two daughters, Miss Anastasia Marinos and Miss Evangeline Marinos; one son, Andrew Marinos; one brother, Angelo Marinos, all of Atlanta, and his mother, of Greece, and one sister, Froso, also of Greece.

Funeral services will be held at 2:30 o'clock tomorrow afternoon in the Greek Orthodox Catholic church, conducted by the Rev. Panos Constantinides. Burial will be in Greenwood cemetery, under the direction of Awtry & Lowndes.

FUNERAL NOTICES

HOGAN, Mr. G. A.—Mr. G. A. Hogan, aged 64, died at his home, near Fairburn, Ga., Sunday night. He is survived by his wife; three daughters, Mrs. J. O. Lee, Mrs. J. D. Shields and Mrs. Herschel Miller; one sister, Mrs. Maggie Moats; two brothers, Mr. Jim Hogan and Mr. Will Hogan. Funeral arrangements will be announced later by Bishop & Poe.

MORGAN, Mrs. O. M.—Mrs. O. M. Morgan, in her 54th year, died Sunday night at a private hospital. Besides her husband, she is survived by one son, Mr. K. M. Morgan; one daughter, Mrs. H. M. Wade; three sisters, Mrs. R. M. Davis, Mrs. Paul Morgan and Mrs. Alice Farnham, Bearden, Tenn. Funeral arrangements will be announced by Awtry & Lowndes.

BIGGERS, Mr. J. E.—The friends and relatives of Mr. and Mrs. J. E. Biggers, Mr. Irvin Biggers, Mr. and Mrs. J. W. McLeroy, of Riverdale, Ga.; Mr. and Mrs. J. L. Bonner, Brooklyn, N. Y.; Mr. and Mrs. A. P. Biggers, Atlanta, Ga.; Mr. and Mrs. Rob Biggers and Mr. and Mrs. Doss Cawthon, of McDonough, Ga., are invited to attend the funeral of Mr. J. E. Biggers this (Monday) afternoon at 3 o'clock (D. S. T.) from the Philadelphia Presbyterian church. Dr. J. T. Gillespie will officiate. Interment in churchyard. G. P. McMullen in charge.

ADAMS, Mrs. S. R.—The friends and relatives of Mr. and Mrs. S. R. Adams, Mr. and Mrs. W. B. Adams, Mr. and Mrs. J. L. Adams, of Hapeville, Ga.; Mr. and Mrs. C. W. Phillips, of Greenville, Ga.; Mr. and Mrs. J. J. Graves and Mr. and Mrs. C. M. Graves, of Fayetteville, Ga., are invited to attend the funeral of Mrs. S. R. Adams today (Monday), April 25, 1938, at 2:30 o'clock, D. S. T., from the First Baptist church, Hapeville, Rev. Z. E. Barron will officiate. Interment Fayetteville cemetery. Gentlemen selected to serve as pallbearers will please meet at the church at 2:15 o'clock. The remains will lie in state at the church from 1:30 until 2:30 o'clock. Brandon-Camp Funeral Home, Hapeville, Ga. (Los Angeles papers please copy.)

COKER, Mr. Leonard P.—The friends and relatives of Mr. Leonard P. Coker, Mr. and Mrs. Baxter P. Coker, Mr. Albert Lee Coker, Miss Hattie Wright, Mrs. W. W. Boortfield, Mr. and Mrs. E. M. Ball, Mr. and Mrs. J. T. Hunt and Mr. and Mrs. W. C. Wright are invited to attend the funeral of Mr. Leonard P. Coker, Tuesday, April 26, 1938, at 11:30 o'clock at Spring Hill. Rev. W. J. DeBardeleben and Rev. L. L. Burch will officiate. Interment Magnolia cemetery. The following gentlemen will serve as pallbearers and please meet at Spring Hill at 11:15 o'clock: Mr. W. N. Carswell, Mr. W. L. Holbrook, Mr. H. K. Clarke, Mr. E. L. Christoper, Mr. R. G. Connally and Mr. Gartrell Sanders. H. M. Patterson & Son.

FUNERAL NOTICES

MARINOS, Mr. Peter A.—Mr. Peter A. Marinos died Sunday at the residence, 607 Central avenue, S. W. Besides his wife, he is survived by one son, Mr. Andrew Marinos; two daughters, Miss Anastasia Marinos, Miss Evangelia Marinos; mother, Mrs. Anastasia Marinos; one sister, Mrs. Constantinos Nicolou, and one brother, Mr. Angel Marinos. Funeral arrangements will be announced by Awtry & Lowndes.

GRIFFIN, Mrs. J. M.—Friends and relatives of Mrs. J. M. Griffin and Mrs. Alice Foster, Mr. and Mrs. L. A. Griffin, Mr. H. G. Griffin, of Holly Springs, Ga.; Mr. and Mrs. J. R. Griffin, Mr. and Mrs. A. E. Pruitt, Mr. and Mrs. W. T. Land, of Atlanta, and grandchildren, are invited to attend the funeral of Mrs. J. M. Griffin today (Monday), April 25, at 2 p. m. (C. S. T.) Services will be conducted from Union Hill Methodist church. Rev. B. A. Phillips will officiate. Interment in churchyard. C. H. Peacock, funeral director.

KELPIN, Mr. Charles W.—The friends and relatives of Mr. and Mrs. C. W. Kelpin, Mr. and Mrs. H. B. Kelpin and family, Mr. C. W. Block, Mr. and Mrs. C. E. Lay, Mr. and Mrs. O. E. Pulliam and family, Sergeant and Mrs. G. D. Hessner and family, all of Atlanta; Mr. and Mrs. Dennis Atkinson and family, Mt. Ranier, Md.; Mr. and Mrs. R. A. Howell and family, Washington, D. C.; Mr. and Mrs. O. J. Pulliam, Crawfordville, Ga., are invited to attend the funeral of Mr. Charles W. Kelpin this (Monday) afternoon at 3 o'clock from the chapel of Awtry & Lowndes. Dr. K. O. White and Dr. L. D. Newton will officiate. Following will serve as pallbearers and assemble at the chapel: Mr. J. L. Townsend, Mr. J. O. Christian, Mr. J. D. McLendon, Mr. George Daum, Mr. Walter Sullivan and Mr. H. G. Vaughan. Interment East View cemetery.

HICKS, Mr. Ernest Willie—Relatives and friends of Mr. Ernest Willie Hicks, Mr. and Mrs. J. W. Hicks Sr., Mr. J. W. Hicks Jr., Smyrna, Ga.; Mr. and Mrs. W. E. Dobbs, Memphis, Tenn.; Mr. and Mrs. A. J. Goodwin, Atlanta, Ga., are invited to attend the funeral of Mr. Ernest Willie Hicks this (Monday) afternoon at 3 o'clock, D. S. T., from the First Baptist church, Marietta, Ga., Rev. George Brown and Rev. A. C. Holbrooks officiating. Interment in City cemetery. The following named gentlemen are requested to serve as pallbearers and please meet at the residence, near Bellmont stop, at 2:15 p. m.: Mr. Sidney Turner, Mr. J. F. Hicks, Mr. Joe Shaw, Mr. Starling Beasley, Mr. Check Reed, and Mr. M. J. Spinks. Kennesaw Lodge No. 247, Brotherhood of Locomotive Firemen and Engineers, are requested to serve as an honorary escort and please meet at the church at 2:55 p. m. Mayes Ward & Co., Marietta, Ga.

(COLORED)

STEPHANS, Mr. Thomas—Mr. Thomas Stephans died April 24. Funeral later. Haugabrooks.

AFFORD, Mrs. Pearl—Mrs. Pearl Afford passed away April 24. Funeral announced later. Dunn's Funeral Home.

JOHNSON, Mr. Oscar—Mr. Oscar Johnson, the chauffeur of Mr. J. J. Haverty, passed away recently. Funeral announcements later. Hanley's Ashby Street Funeral Home.

McCOREY, Mrs. Jessie—Mrs. Jessie McCorey passed away April 23 at a local hospital. Funeral announced later. Sellers Bros.

JONES, Mr. O. H.—Mr. O. H. Jones passed away Sunday. Funeral will be announced later. David T. Howard & Co.

DORSEY, Mr. Murry—The funeral of Mr. Murry Dorsey will be held today (Monday) at 2:30 p. m. from our chapel, Rev. J. W. Arnold officiating. Interment Chestnut Hill. Pollard Funeral Home.

ROBINSON, Mr. Arthur—Mr. Arthur Robinson passed away suddenly April 23. Funeral announced later. Pollard Funeral Home.

(COLORED)

MORGAN, Mrs. Emma—Mrs. Emma Morgan passed away at the residence, 395 Humphries street, S. W., April 24. Funeral announced later. Sellers Bros. McDaniel Street Parlor.

TRAMMELL, Mr. John—The relatives and friends of Mrs. Ethel Trammell and family, of 954 McDaniel street, are invited to attend the funeral of Mr. John Trammell Jr. today (Monday) at 2:30 o'clock at our chapel, Rev. G. W. Gideon officiating. Interment Lincoln cemetery. Sellers Bros. McDaniel Street Parlor.

(COLORED)

In Memoriam.

In memory of my devoted father, Mr. John W. Mapp.
1934. MYRTICE MAPP.

(COLORED)

In Memoriam.

In sad but loving memory of our mother, Mrs. Mary Allen Jones, who passed away one year ago today, April 25, 1937.

We cannot think that she is gone so far away,
She's resting now, she will return, she will not stay;
We cannot think that pleasant smile no more we'll see;
'Tis only veiled a little while, from you and me.

MR. ARTHUR R. ALLEN, Son,
MR. MARION I. ALLEN, Son,
MRS. BERTHA M. CRAYTON, Daughter.